

TrendReader Express Version 2.2x

MANUAL

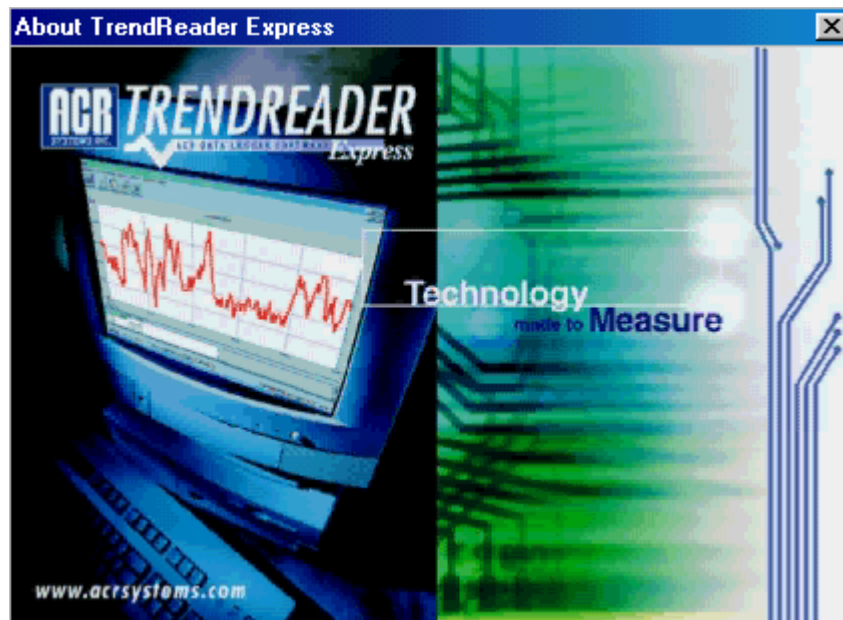

Table of Contents

1. TrendReader Express Overview	4
1.1. Working with TrendReader Express	4
1.2. Warranty Information	5
1.3. Software Disclaimer	6
1.4. About ACR Systems	8
2. Installing the Software	9
2.1. Windows 3.1	9
2.2. Windows 95	13
2.3. Windows 98	18
2.4. Windows ME	22
2.5. Windows NT	26
2.6. Windows 2000	30
2.7. Windows XP	34
3. Using TrendReader Express	40
3.1. JR	41
3.1.1. Product Overview	41
3.1.2. Getting Started For The First Time	42
3.1.3. Preparing The JR For Use	43
3.1.4. Backup and Save Logged Data	44
3.1.5. Analyzing Logged Data	47
3.1.6. Menu Options	48
3.1.7. Frequently Asked Questions	51
3.1.8. Troubleshooting	52
3.1.9. Technical Support	52
3.1.10. Upgrading My Hardware	53
3.2. JR-1000 Series	54
3.2.1. Product Overview	54
3.2.2. Getting Started for the First Time	56
3.2.3. Preparing the JR-1000 Series for Use	56
3.2.4. Backup and Save Logged Data	59
3.2.5. Analyzing Logged Data	61
3.2.6. Menu Options	62
3.2.7. Frequently Asked Questions	65
3.2.8. Troubleshooting	66
3.2.9. Technical Support	67
3.2.10. Upgrading My Hardware	68
3.3. Nautilus85	69
3.3.1. Product Overview	69
3.3.2. Getting Started for the First Time	71
3.3.3. Preparing the Nautilus for Use	72
3.3.4. Backup and Save Logged Data	74
3.3.5. Analyzing Logged Data	77
3.3.6. Menu Options	78
3.3.7. Frequently Asked Questions	80
3.3.8. Troubleshooting	81
3.3.9. Technical Support	83
3.3.10. Upgrading My Hardware	83
3.4. Nautilus135	84
3.4.1. Product Overview	84
3.4.2. Getting Started for the First Time	86
3.4.3. Preparing the Nautilus For Use	87
3.4.4. Backup and Save Logged Data	89
3.4.5. Analyzing Logged Data	91
3.4.6. Menu Options	92
3.4.7. Frequently Asked Questions	95
3.4.8. Troubleshooting	96

3.4.9. Technical Support	98
3.4.10. Upgrading My Hardware	98
3.5. TRH-1000 & TRH-1001	99
3.5.1. Product Overview.....	99
3.5.2. Getting Started for the First Time	101
3.5.3. Preparing the TRH Family Loggers, TRH-1000 & TRH-1001 Series for Use	101
3.5.4. Backup and Save Logged Data	104
3.5.5. Analyzing Logged Data.....	106
3.5.6. Menu Options.....	107
3.5.7. Frequently Asked Questions.....	110
3.5.8. Troubleshooting	111
3.5.9. Technical Support.....	112
3.5.10. Upgrading My Hardware	113
3.6. Hydrant Logger.....	114
3.6.1. Product Overview.....	114
3.6.2. Getting Started for the First Time	116
3.6.3. Preparing the Hydrant Logger for Use.....	116
3.6.4. Backup and Save Logged Data	119
3.6.5. Analyzing Logged Data.....	121
3.6.6. Menu Options.....	122
3.6.7. Frequently Asked Questions.....	125
3.6.8. Troubleshooting	126
3.6.9. Technical Support.....	127
3.6.10. Upgrading My Hardware.....	128
4. Upgrading ACR Software.....	129
5. Frequently Asked Questions	130
5.1. Software Specific FAQ's.....	130
5.2. Hardware Specific FAQ's	131
6. Quick Manual - JR.....	132
7. Quick Manual - Nautilus	133
8. Quick Manual - TRH-1000 & TRH-1001	134
9. Glossary	135

1. TrendReader Express Overview

TrendReader Express is an easy-to-use software for retrieving, displaying, storing and analyzing data from ACR JR., Nautilus and TRH data loggers. This software also supports the older series ACR JR., Bottle Logger and Autoclave Logger.

Features:

- Quickly retrieves logged information
- Annotates presentation quality graphs
- Displays several graphs for comparison
- Manipulates data for meaningful results
- Transfers information to other applications

Table of Contents:

- Installing the Software
- Using TrendReader Express
 - ACR JR.
 - JR-1000 Series
 - Nautilus 85
 - Nautilus 135
 - TRH-1000 & TRH-1001
 - Hydrant Logger
- Upgrading ACR Software
- Frequently Asked Questions
- Quick Manual - Nautilus
- Quick Manual - JR
- Glossary

1.1. Working with TrendReader Express

TrendReader Express is a user-friendly software that allows you to immediately perform data logging functions with little technical background.

Entry level users will be pleased to know that we have provided a Quick Manual to help you get started immediately.

Intermediate users will appreciate the data retrieval, advanced graphing, zooming, data management and enhanced data export capability.

Advanced users will benefit from TrendReader Express ability to export to *TrendReader Standard* for data management, graphing and other advanced functions.

1.2. Warranty Information

ONE YEAR WARRANTY

ACR warrants that it shall use reasonable commercial efforts to resolve any problem with the Software of which you notify ACR during the warranty period that precludes the Software from operating substantially in accordance with its Documentation. The warranty period for the Software is one year. Unless you acquired the Software from an authorized ACR Reseller ("Reseller"), the warranty period commences on the date of shipment of the Software from ACR's facility. If you bought the Software media from a Reseller, we will delay the commencement of the warranty until the date the Software was shipped to you by the Reseller, **PROVIDED THAT WITHIN 90 DAYS OF THE SOFTWARE BEING SHIPPED TO YOU, YOU OR THE RESELLER PROVIDE US WITH THE SERIAL NUMBER OF THE SOFTWARE, YOUR NAME, AND THE DATE OF SHIPMENT.** In no event shall ACR be responsible for any problem with the Software if the problem is due to: a modification of the Software, its use in association with software or hardware (other than software or hardware with which the documentation specifically indicates it is compatible), its utilization in a manner or for an activity not contemplated by its Documentation; electrical supply, wiring or network problems, the improper use or installation of the Software or abnormal environmental conditions. If ACR is unable to resolve any problem contemplated by this warranty provision, ACR or the Reseller shall refund to you the monies you paid to acquire the Software. If there is a defect in the media on which the Software was supplied you may contact ACR during the warranty period, obtain a Return Merchandise Authorization ("RMA") and upon receipt of the defective media, the dated proof of purchase and the RMA, ACR shall replace the defective media at no charge. This paragraph sets out your sole remedy for the breach of the warranty set out herein.

1.3. Software Disclaimer

Carefully read the following terms and conditions. If you are prepared to accept these terms and conditions please indicate this by clicking the "I accept" button provided below. You will not be able to complete the installation or use the ACR software supplied in association with these terms and conditions and any third party software embedded in that software (collectively the "Software") unless you accept these terms and conditions. Please feel free to contact ACR if you have any questions or concerns about these terms and conditions. If, PRIOR TO COMPLETING INSTALLATION OF THE SOFTWARE, you decide you are unwilling to accept these terms and conditions, indicate your decision by clicking on the "I do not accept" button. The installation of the Software will cease, you may return the Software and any ACR Data Logger you purchased in conjunction with the Software and you will be relieved of any obligation to pay for the Software and these ACR Data Loggers. If you have already paid for the Software, the Software media or the ACR Data Loggers, if applicable, ACR or ACR's reseller (depending on who supplied the executable copy of the software to you) will refund these monies to you upon return of the Software, the ACR Data Loggers, and all accompanying ACR documentation (the "Documentation") and proof of purchase. ACR can be reached at:

ACR Systems Inc.,
Address: # 210-12960 84th Ave., Surrey B.C., Canada, V3W 1K7
Phone: 1-800-663-7845 (toll free) or 1-604-591-1128
Fax: 1-604-591-2252
E-mail: enquiry@acrsystems.com
Website: www.acrsystems.com

Software License Agreement

- 1. Legal agreement.** This is a legal agreement between you and ACR Systems Inc. ("ACR"). Please treat it as valuable property.
- 2. Ownership of Software.** The Software and Documentation is licensed and not sold to you. Although you own any media on which the Software is supplied, this Agreement does not convey to you any ownership right, interest or title in or to the Software, or to any related intellectual property rights.
- 3. Grant of license(s).** Subject to the terms and conditions set out in this Agreement and of your paying any necessary fees for the Software or the Software media, ACR hereby grants to you, for each item of Software provided to you, a personal, non-exclusive and non-transferable license to make the number of copies of the Software for which you have paid the applicable fees, and to install and to use the object code for each authorized copy of the Software on no more than one personal computer at any given time, and to use the documentation supplied with the Software (the "Documentation") solely in connection with this use. If you have paid an authorized ACR Reseller ("Reseller") for the Software media, ACR shall grant you the license contemplated in this paragraph at no additional cost.
- 4. Restrictions.** You shall not (i) use the Software except as expressly permitted in this Agreement and for the purposes contemplated by the Documentation, (ii) redistribute or authorize or acquiesce in the use of the Software by any third party (other than consultants who need to use the Software in order to perform services on your behalf), or (iii) attempt to defeat any protection method designed to prevent the unauthorized use of the Software. You shall not copy or reproduce the Software except as expressly authorized in paragraph 3 and except to make one archival copy to be stored in a secure location and used for back-up purposes only. For the purposes of this provision, "copy" shall not include copying that naturally results from the authorized use of the Software or in the course of making regular back-ups of the computer or system on which the Software is installed. Upon request by ACR, you agree to give ACR access to your site during regular business hours solely for the purpose of ensuring compliance with the terms of this license.
- 5. Confidentiality.** The Software and Documentation contains information that is confidential and proprietary to ACR. Upon receipt of your written request, ACR shall provide you with any information about the Software in its possession or control that you require to operate the Software in conjunction with any other software or equipment that you use in your business. You shall not: remove any notices, labels or marks from the Software; deliver, disclose, convey, either directly or indirectly, the contents of the Software to any third party; or alter, modify, translate, decompile, disassemble, or reverse engineer the whole or any part of the Software, without first obtaining the express written consent of ACR.
- 6. One Year Warranty.** ACR warrants that it shall use reasonable commercial efforts to resolve any problem with the Software of which you notify ACR during the warranty period that precludes the Software from operating substantially in accordance with its Documentation. The warranty period for the Software is one year from date of shipment (or downloading from ACR or Reseller). **To obtain warranty support for the Software, your copy of the Software must be registered with ACR within 90 days of the date of purchase of the Software media or you must present a copy of the receipt for the media at the time you request support. To register the copy of the Software licensed to you, send ACR by fax, email or mail: your name, the date on which the Software was shipped to you and the serial number of the Software.** In no event shall ACR be responsible for any problem with the Software or damage caused by the Software if the problem or damage is due to: (a) a modification of the Software made or required by any person other than ACR or its agents; (b) its use in association with other software or hardware (other than software or hardware with which the Documentation specifically indicates it is compatible); (c) its use in a manner or for an activity not contemplated by its Documentation; (d) electrical supply, wiring or network problems; (e) the improper installation of the Software; (f) abnormal environmental conditions; (g) a failure to install any bug fix supplied by ACR; or (h) the wilful or negligent acts of any person other than ACR or its agents. If ACR is unable to resolve any problem contemplated by this warranty provision, ACR, or the Reseller, as the case may be, shall refund to you the monies you paid to it to acquire the Software and the Software media. If there is a defect in the media on which the Software was supplied you may contact ACR during the warranty period, obtain a Return Merchandise Authorization ("RMA") and upon receipt of the defective media, the

dated proof of purchase and the RMA, ACR shall replace the defective media at no charge. This paragraph sets out your sole remedy for the breach of the warranty set out herein.

7. **No Additional Warranties:** To the maximum extent permitted by applicable law the warranty set out in paragraph 6 is the only warranty, made with respect to the Software, and no other warranty, representation or condition either express or implied, including without limitation, any implied warranty or condition of merchantability, non-infringement, performance, durability or fitness for a particular purpose or use shall apply. ACR does not warrant that the Software will operate on a continuous and trouble free basis. You are responsible for selecting the software that will achieve your desired results, and for the installation, use and results obtained from the Software.
8. **Limitation on Liability:** To the maximum extent permitted by applicable law, in no event shall the aggregate liability of ACR, its suppliers and Reseller to you exceed the amount you have paid to acquire the Software and Software media, and in no event shall ACR, its suppliers, or Reseller be liable for any indirect, incidental, consequential, or special damages, including without limitation any damages for lost profits or savings, regardless of whether they have been advised of the possibility of such damage. Except to the extent that the laws of a competent jurisdiction requires liabilities beyond and despite these limitations, exclusions and disclaimers, these limitations, exclusions and disclaimers shall apply whether an action, claim or demand arises from a breach of warranty or condition, breach of contract, negligence, strict liability or any other kind of civil or statutory liability connected with or arising from this Agreement.
9. **Termination for Breach of Agreement:** The Software is protected by copyright laws and International treaty provisions. There are severe penalties, both civil and criminal, for copyright infringement. Any breach of this Agreement could cause ACR irreparable harm. If you fail to comply with any of the terms of this Agreement, all licenses granted hereunder shall automatically terminate without notice, and ACR may exercise any or all of its rights under this Agreement or under applicable law, including without limitation, obtaining relief by way of a temporary or permanent injunction. Upon termination of this Agreement, and in any event upon ACR delivering you notice of termination for breach, you shall immediately purge all Software from your computer system(s), and return all copies of the Software and Documentation in your possession or control to ACR.
10. **Personal Information:** You hereby consent to your contact information and information about the specific ACR products you have purchased being disclosed to, maintained and used by ACR, its affiliates and Resellers solely for the purposes of (a) managing and developing their businesses and operations; (b) making information about ACR products available to you; and (c) developing new and enhancing existing ACR products. You further agree that we may provide this information to other persons as required to satisfy any legal requirements and to any person that purchases all or a substantial portion of ACR's assets provided that they agree to use this information only for purposes for which you have provided your consent. If you wish to gain access to any personally identifiable information you have provided to ACR or to make any changes to that information please contact ACR directly.
11. **Miscellaneous:** Paragraphs 4, 5, 7, 8, 9, and 11 shall survive termination or expiration of the license(s) granted hereunder. When used in this Agreement, the term "license" shall be deemed to include "sublicense" for items of third party software embedded in the Software. This Agreement constitutes the entire agreement of the parties with respect to the Software, and supercedes all prior communications, agreements and discussions between the parties. It will be governed by the laws of the Province of British Columbia, and the laws of Canada applicable therein, excluding any rules of private international law that lead to the application of the laws of any other jurisdiction. The United Nations Convention on Contracts for the International Sale of Goods (1980) does not apply. The courts of the Province of British Columbia shall have non-exclusive jurisdiction to hear any matter arising in connection with this Agreement. If any provision of this Agreement is void or is declared void, the provision shall be severed from this Agreement, which shall otherwise remain in full force and effect.

1.4. About ACR Systems

ACR Systems offers a complete line of compact data loggers to measure and record temperature, relative humidity, amperage, voltage, power quality, pressure, process signals, pulse frequency and more. Our data loggers have flown with airline pilots, raced with Indy drivers, driven with truckers and have even been into outer space. ACR Loggers sit on top, under, and in buildings; they operate in tropical and sub-zero temperatures, in and out of water and in just about any place imaginable.

ACR Systems continues to be customer-driven, using its research and development expertise to accept challenges others prefer to avoid. As a result, ACR remains on the leading edge of technological advancements with simple, cost effective and state-of-the-art products. Each ACR product will help trouble shoot nuisance problems, verify measurements by other systems, increase efficiency and help save money. ACR products continue to be refined and improved to provide customers innovative ways to do the job better, faster and more accurately.

ACR Systems Inc.
Unit 210, 12960-84th Avenue
Surrey, BC V3W 1K7
Canada

Tel: (604) 591-1128
Fax: (604) 591-2252
Toll Free: 1-800-663-7845 (Canada & U.S.)
E-mail: customerservice@acrsystems.com
Web Site: www.acrsystems.com

Our Customer Service Representatives are available to assist you. Please contact us during normal business hours, 6:30 AM to 4:30 PM Pacific Standard Time.

2. Installing the Software

Minimum Requirements:

- Personal computer with 486 processor or higher.
- 10MB of free hard drive space.
- 3.5" floppy drive (CD drive preferred).
- 16MB of RAM.
- Windows 3.1 running in enhanced mode, 95, 98, NT, 2000 or Windows XP.
- Mouse (recommended).
- Serial port.

Software Package Content:

- Software CD.
- 3.5" discs available upon request. (Please contact ACR Systems).
- IC-101 communications cable for Nautilus85 and Nautilus135 data loggers.
- Warranty Card.
- Quick Manual.

2.1. Windows 3.1

To install **TrendReader Express** on your PC follow these steps:

Step-1: Insert Disk-1 in disk drive on your PC.

Step-2: Click **File** menu bar at top left corner of your desktop screen.

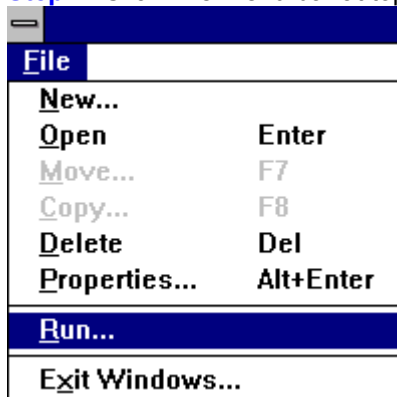

Step-3: Select Run.

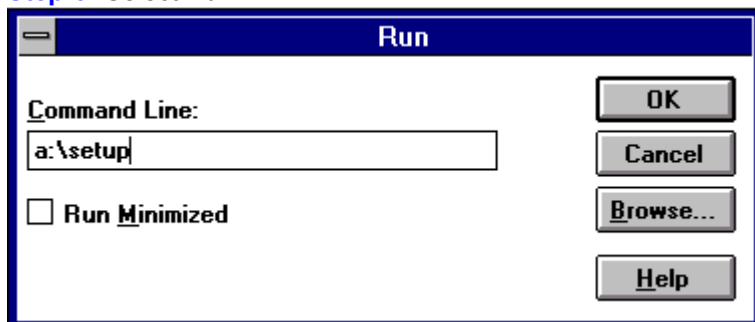

Step-4: Click **Next** button.

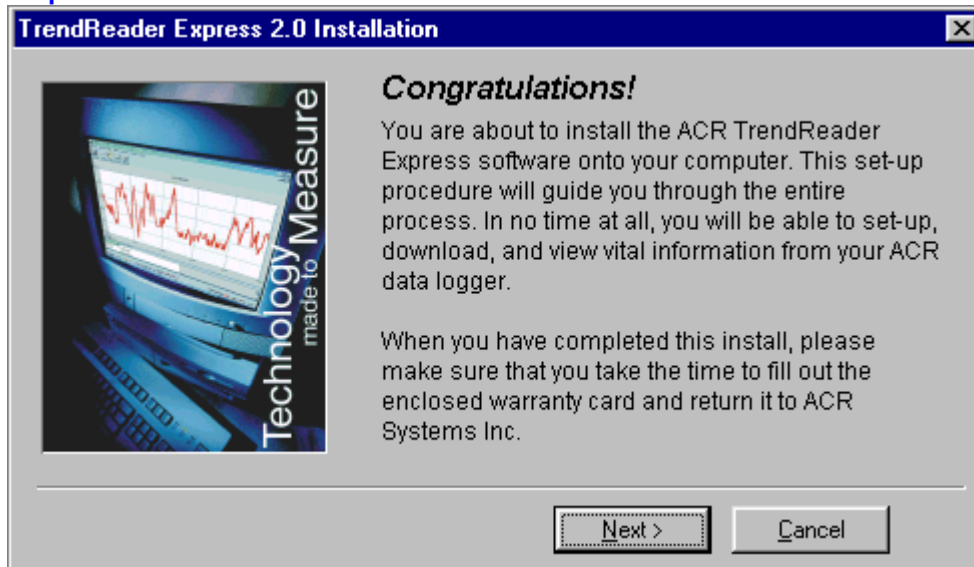

Step-5: Click **Next** button.

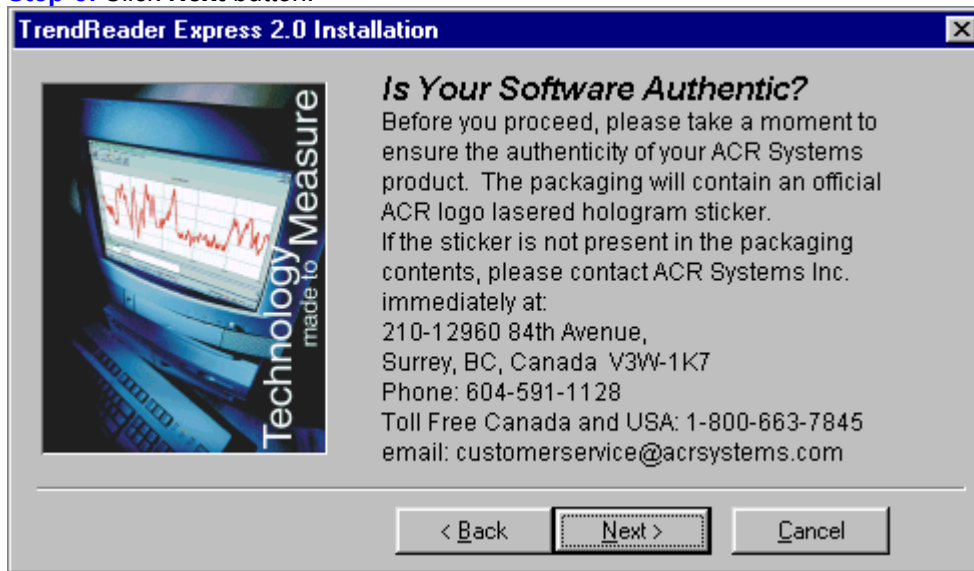

Step-6: Click **Next** button.

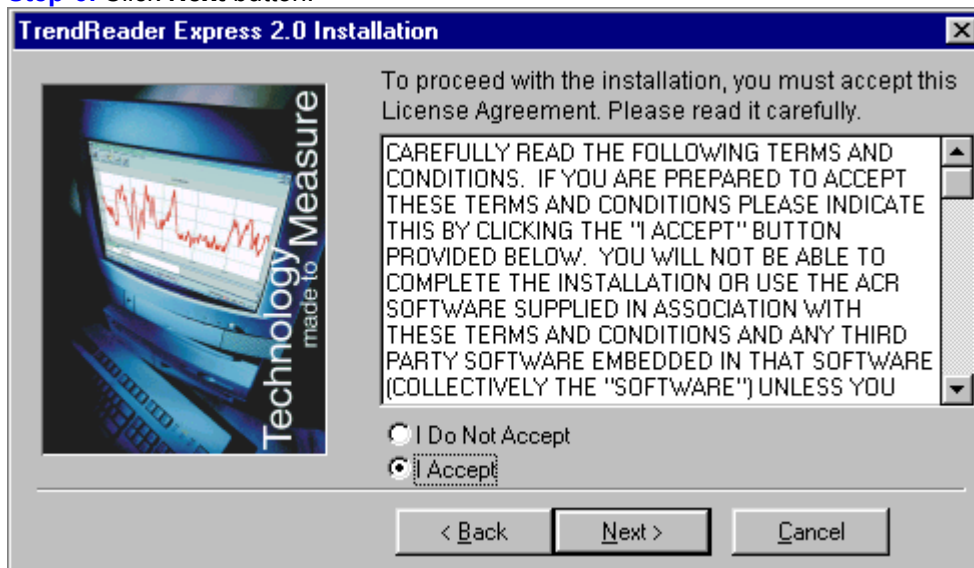

Step-7: Click **Next** button.

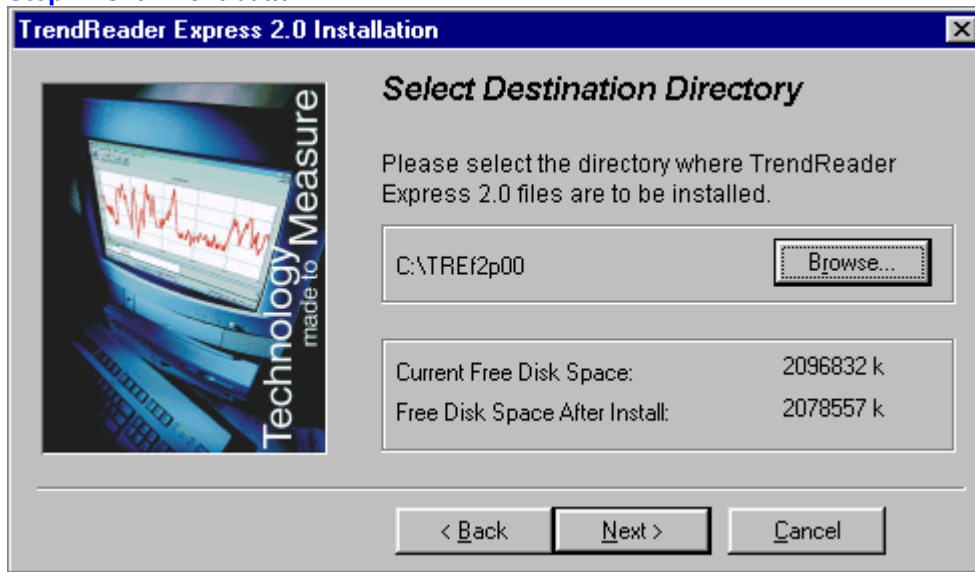

Step-8: Click **Next** button.

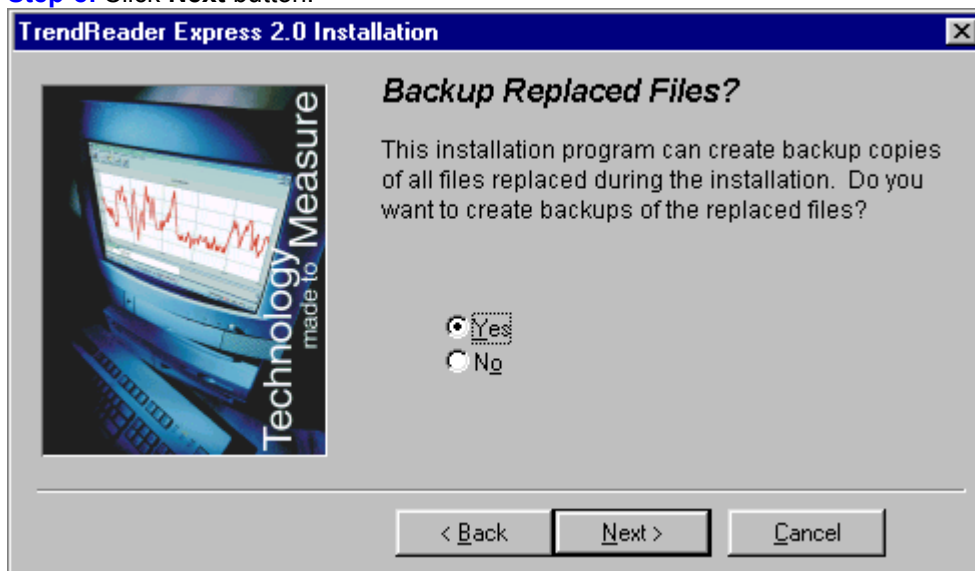

Step-9: Click **Next** button.



Step-10: Click **Next** button.

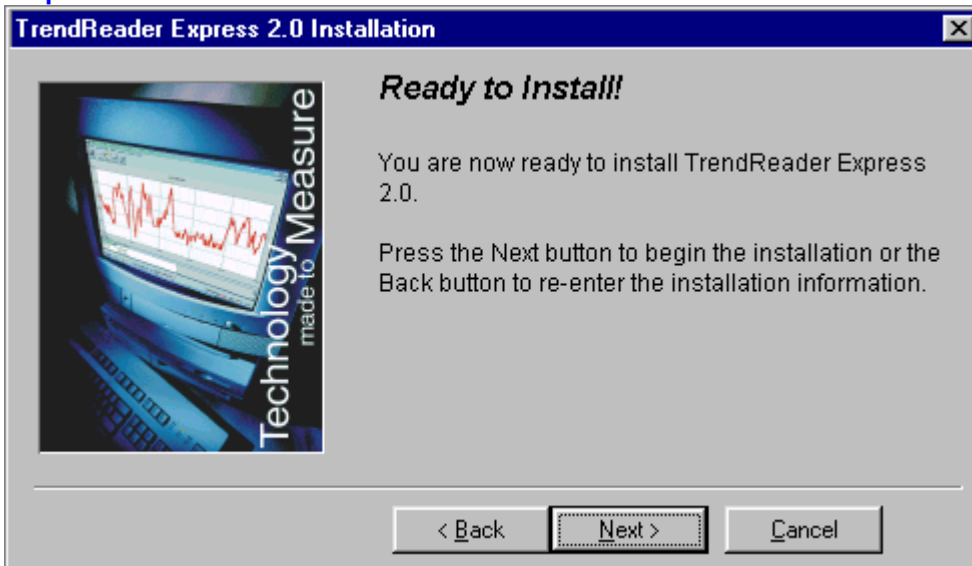

If you have an old version of Bottle Logger or Nautilus Graph software, TrendReader Express will display the following:



Step-11: Click **Next** button.



Step-12: Click **Finish** button.

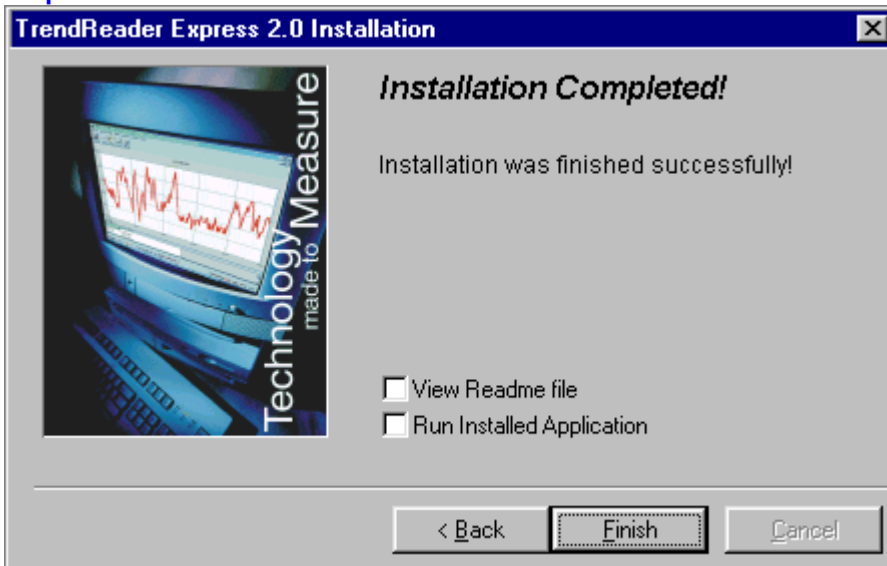

2.2. Windows 95

To install **TrendReader Express** on your PC follow these steps:

Step-1: Insert CD in CD-ROM drive on your PC. *If your PC is configured for Auto-Run, installation will start automatically and skip ahead to Step-4, otherwise, proceed to Step-2.*

Step-2: Click **Start** menu bar at bottom right corner of your desktop screen.

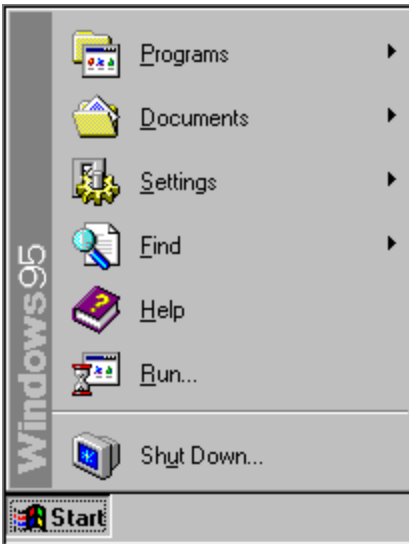

Step-3: Select **Run**.

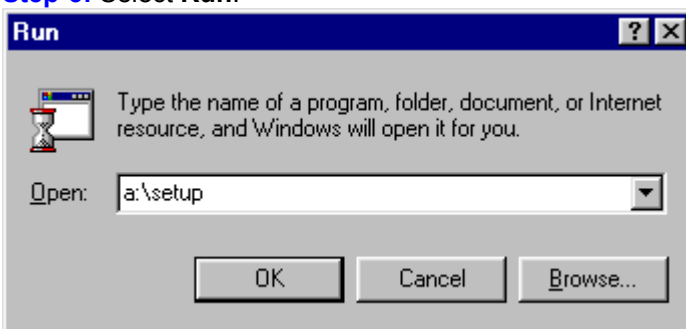

Step-4: Click **Next** button.

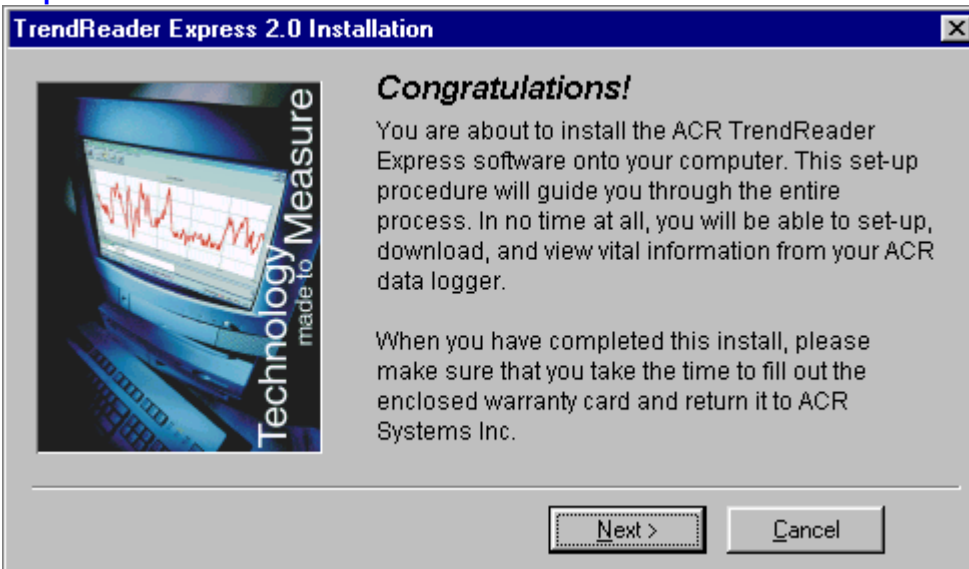

Step-5: Click **Next** button.

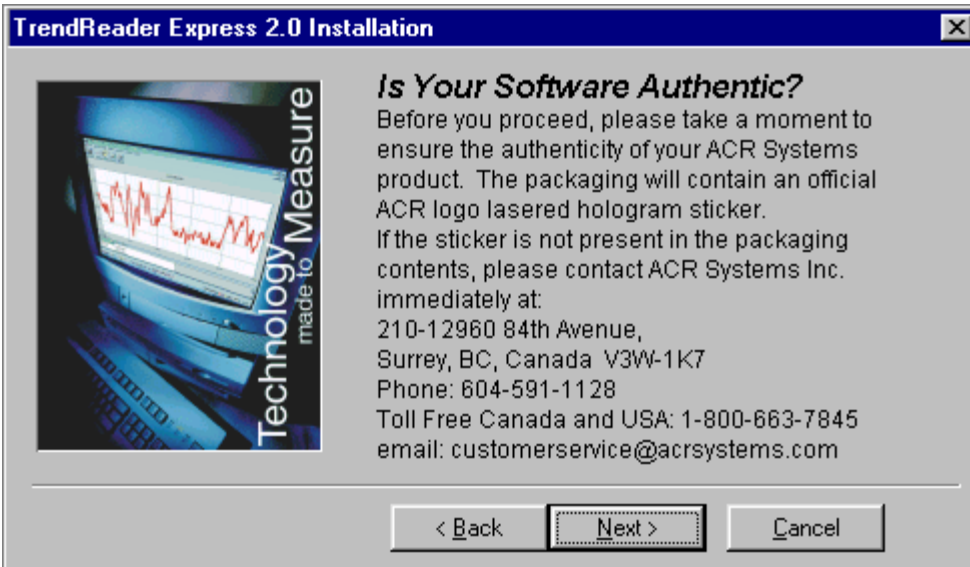

Step-6: Click **Next** button.

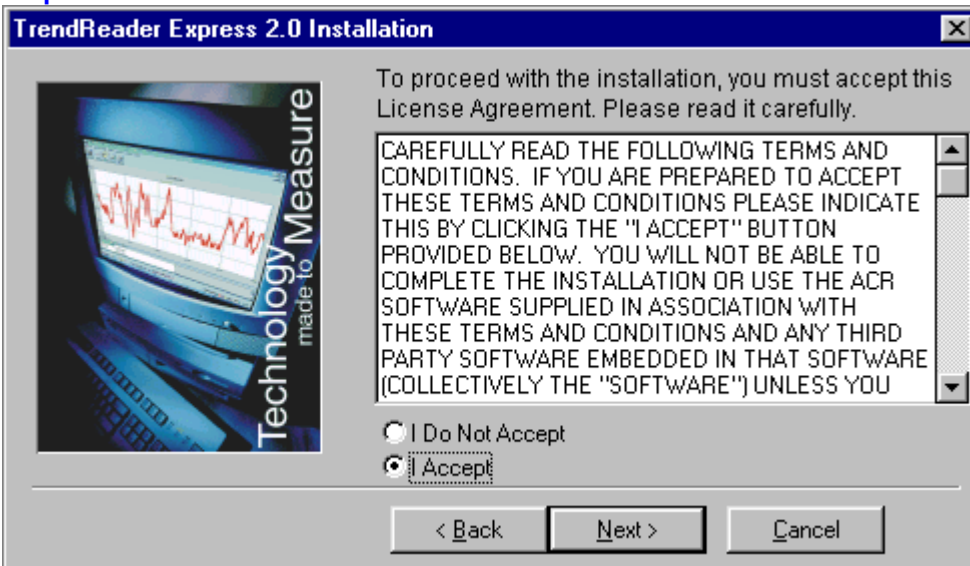

Step-7: Click **Next** button.

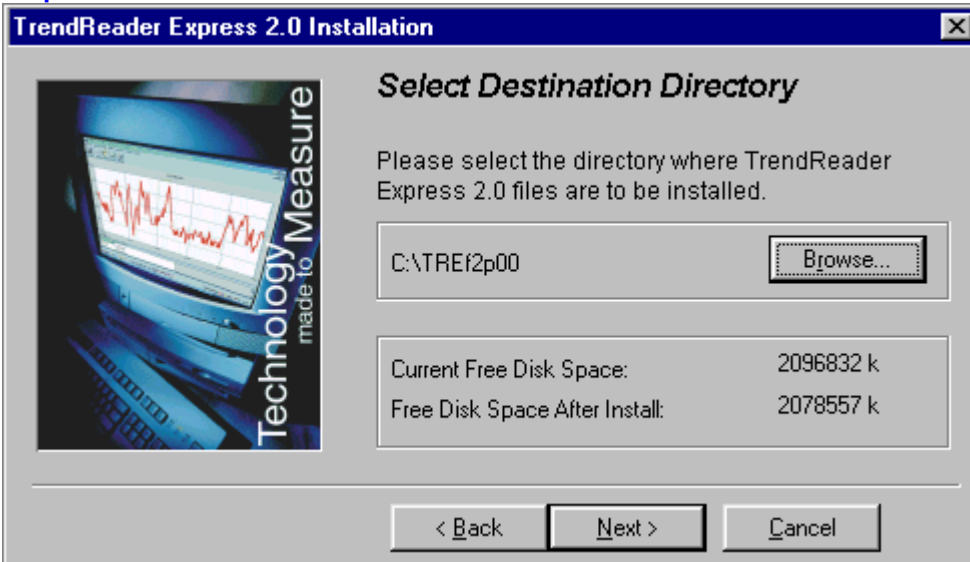

Step-8: Click **Next** button.

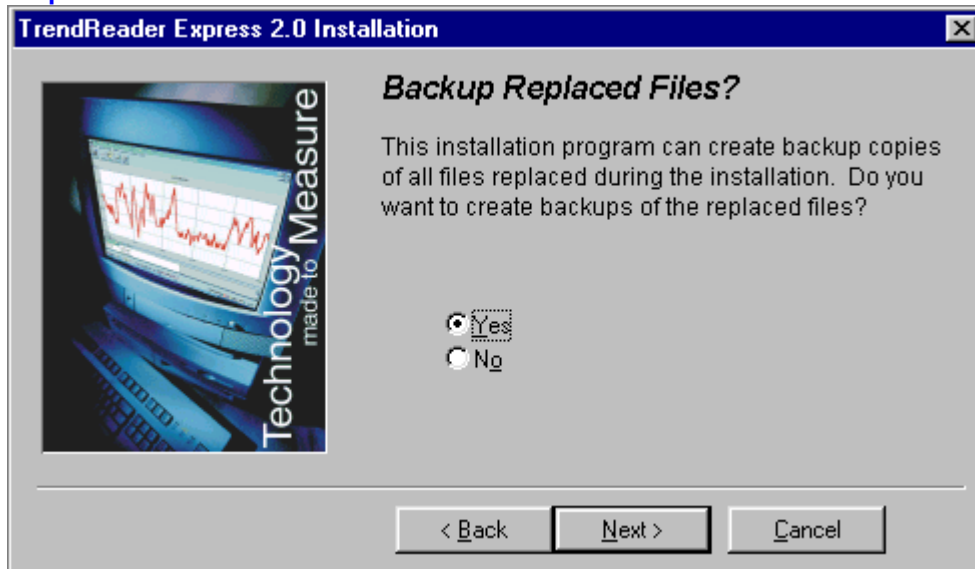

Step-9: Click **Next** button.



Step-10: Click **Next** button.

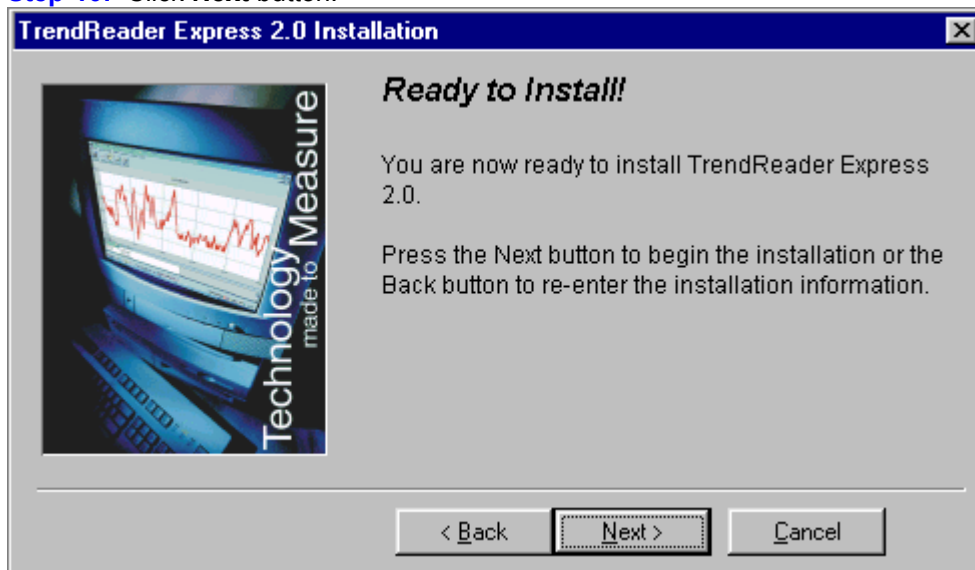

If you have an old version of Bottle Logger or Nautilus Graph software, TrendReader Express will display the following:



Step-11: Click **Next** button.



Step-12: Click **Finish** button.

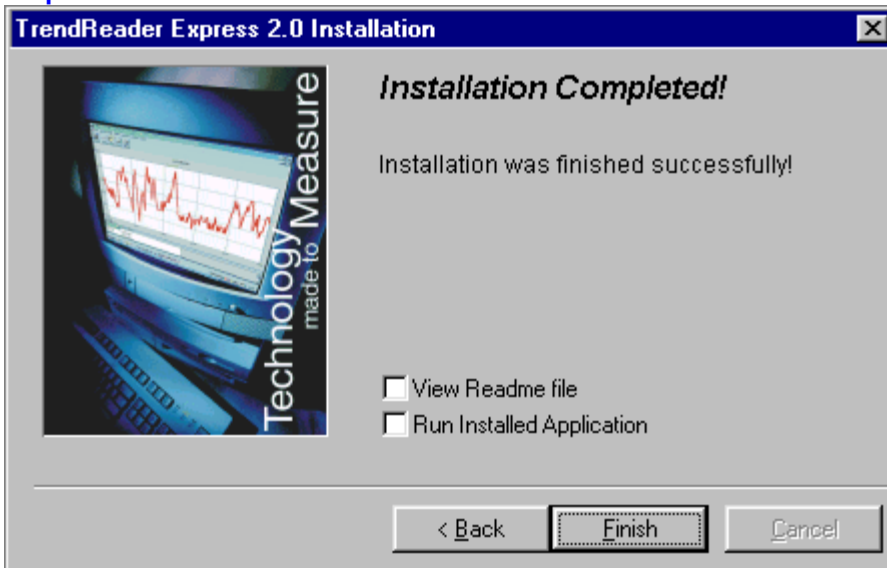

2.3. Windows 98

To install **TrendReader Express** on your PC follow these steps:

Step-1: Insert CD in CD-ROM drive on your PC. *If your PC is configured for Auto-Run, installation will start automatically and skip ahead to Step-4, otherwise, proceed to Step-2.*

Step-2: Click **Start** menu bar at bottom right corner of your desktop screen.

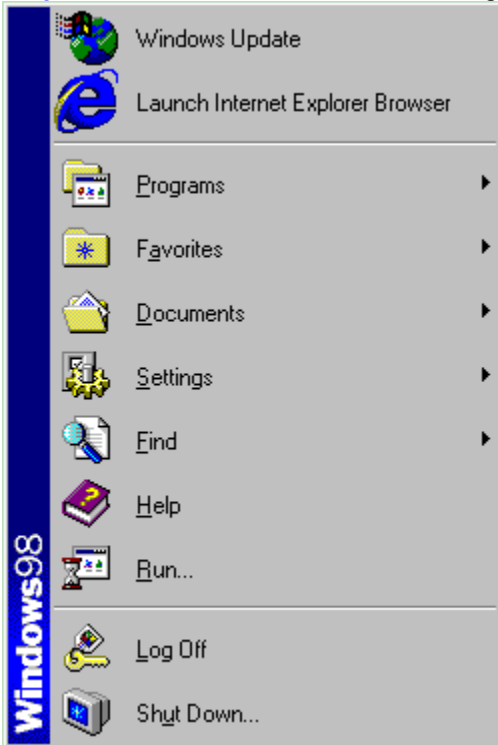

Step-3: Select **Run**.

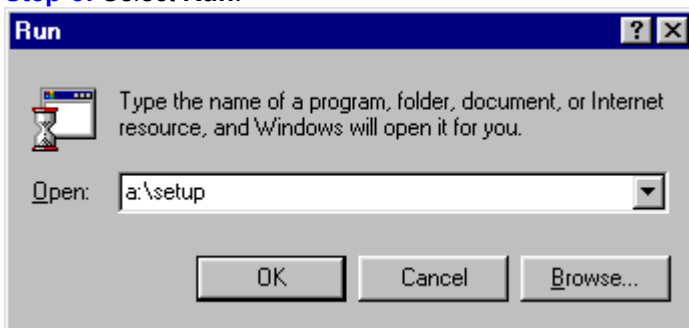

Step-4: Click **Next** button.

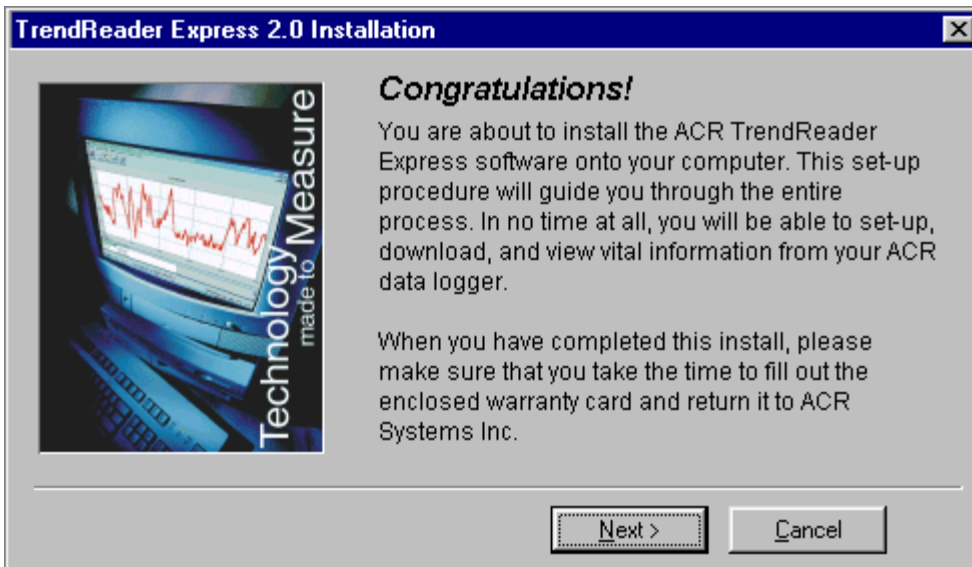

Step-5: Click **Next** button.

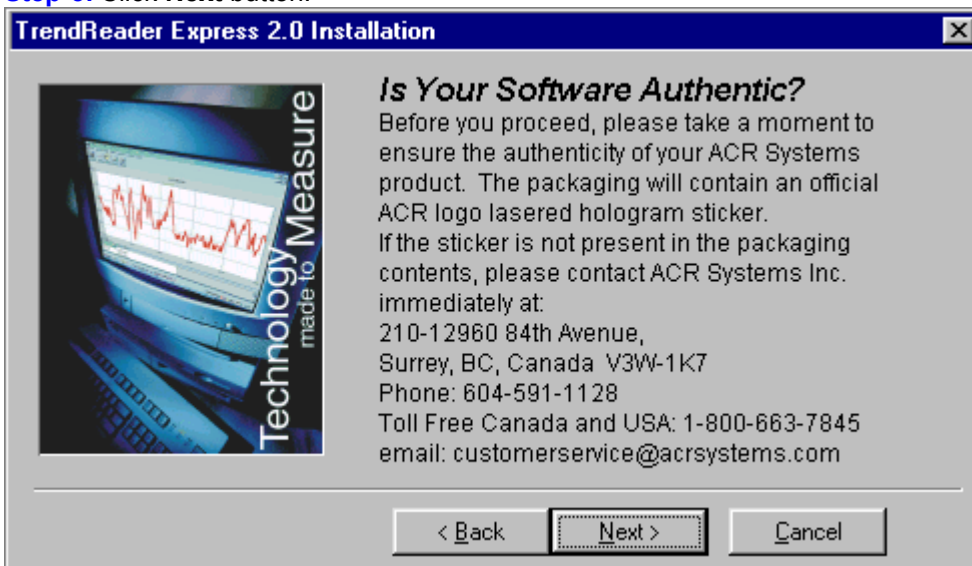

Step-6: Click **Next** button.

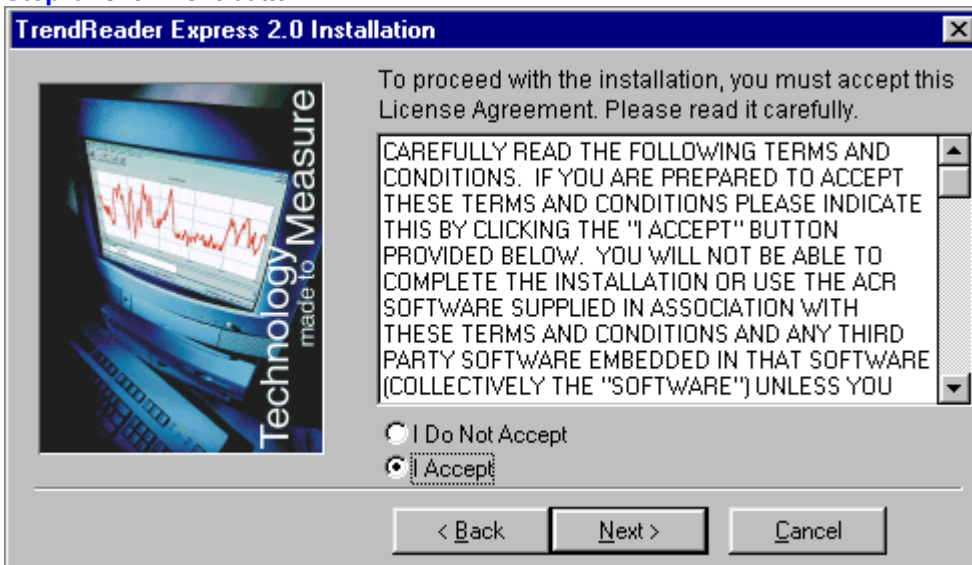

Step-7: Click **Next** button.

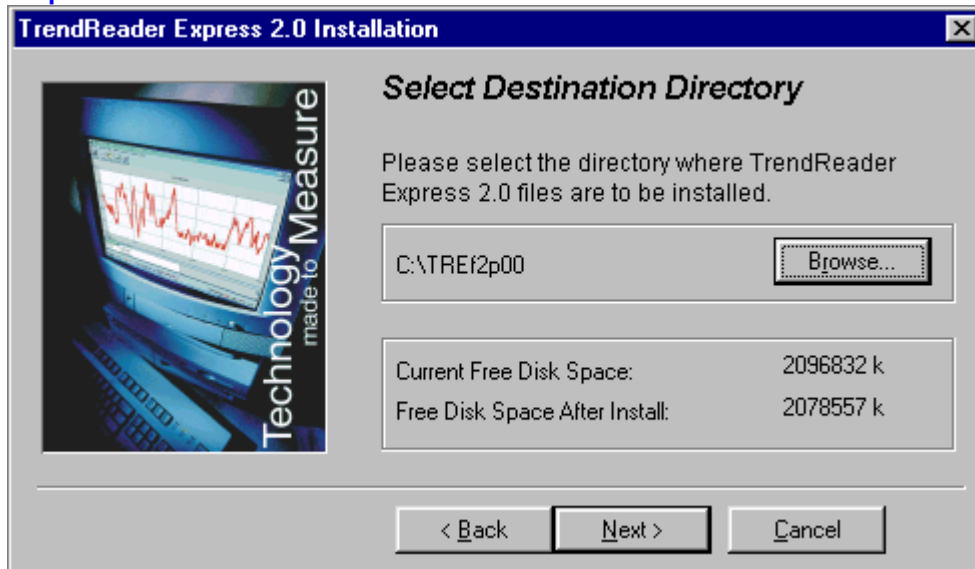

Step-8: Click **Next** button.

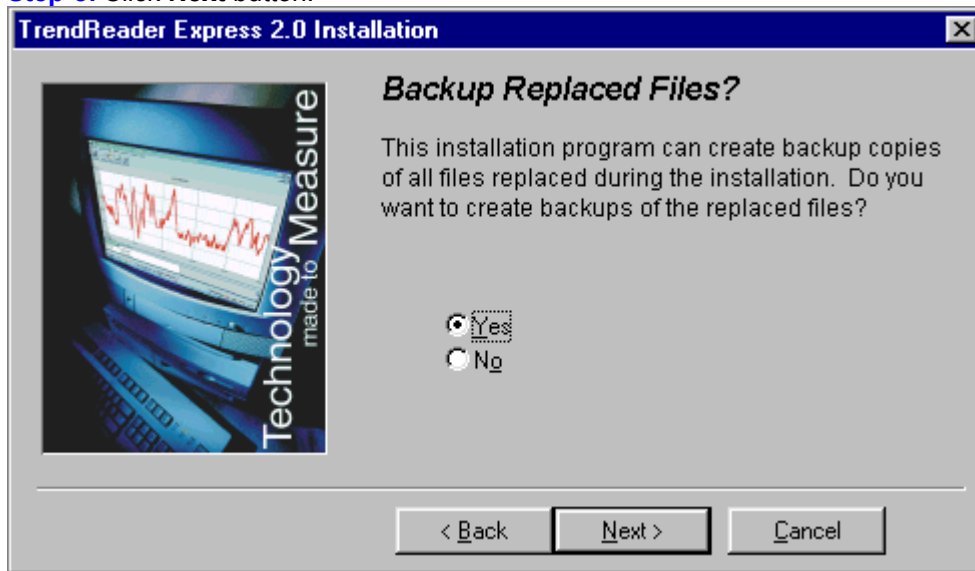

Step-9: Click **Next** button.



Step-10: Click **Next** button.

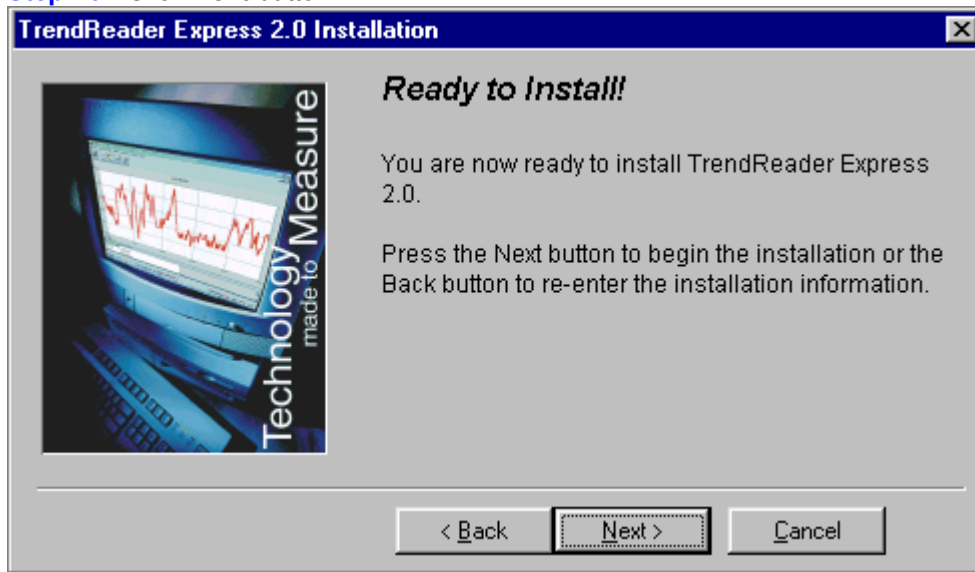

If you have an old version of Bottle Logger or Nautilus Graph software TrendReader Express will display the following:



Step-11: Click **Next** button.



Step-12: Click **Finish** button.

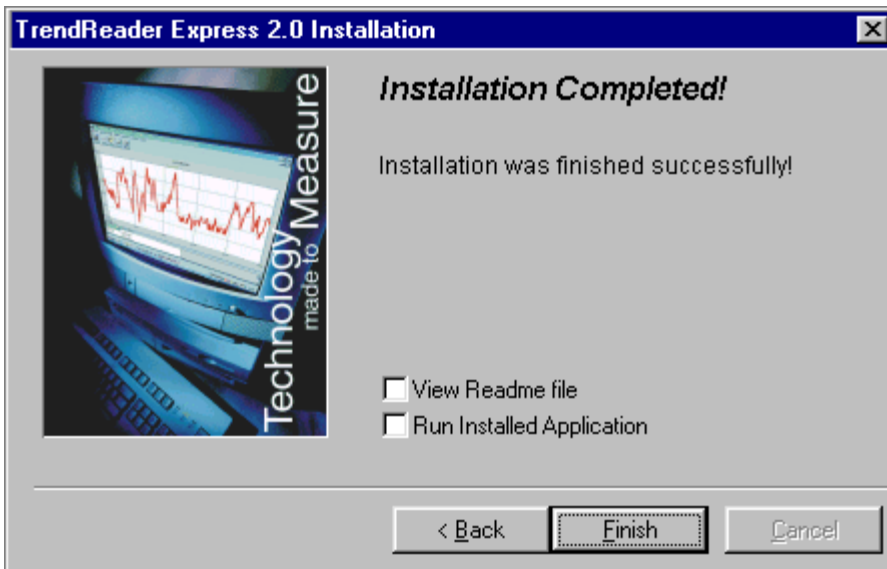

2.4. Windows ME

To install **TrendReader Express** on your PC follow these steps:

Step-1: Insert CD in CD-ROM drive on your PC. *If your PC is configured for Auto-Run, installation will start automatically and skip ahead to Step-4, otherwise, proceed to Step-2.*

Step-2: Click **Start** menu bar at bottom right corner of your desktop screen.

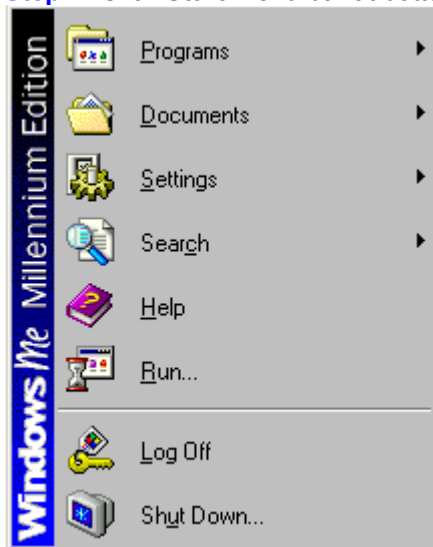

Step-3: Select **Run**.

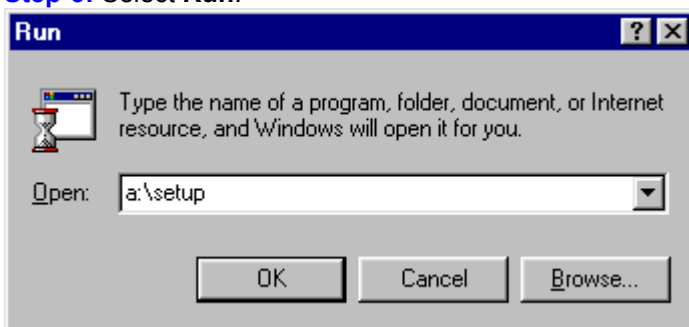

Step-4: Click **Next** button.

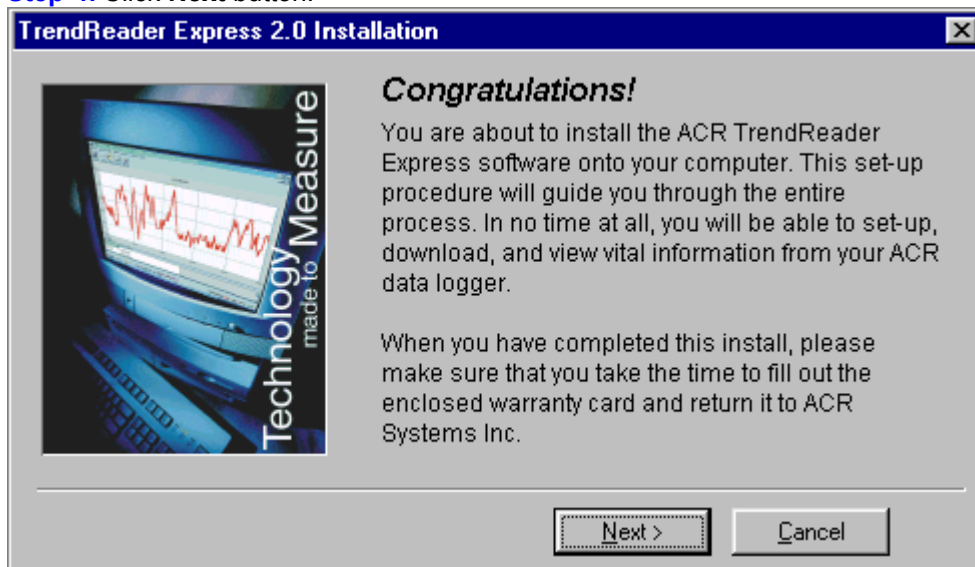

Step-5: Click **Next** button.



Step-6: Click **Next** button.

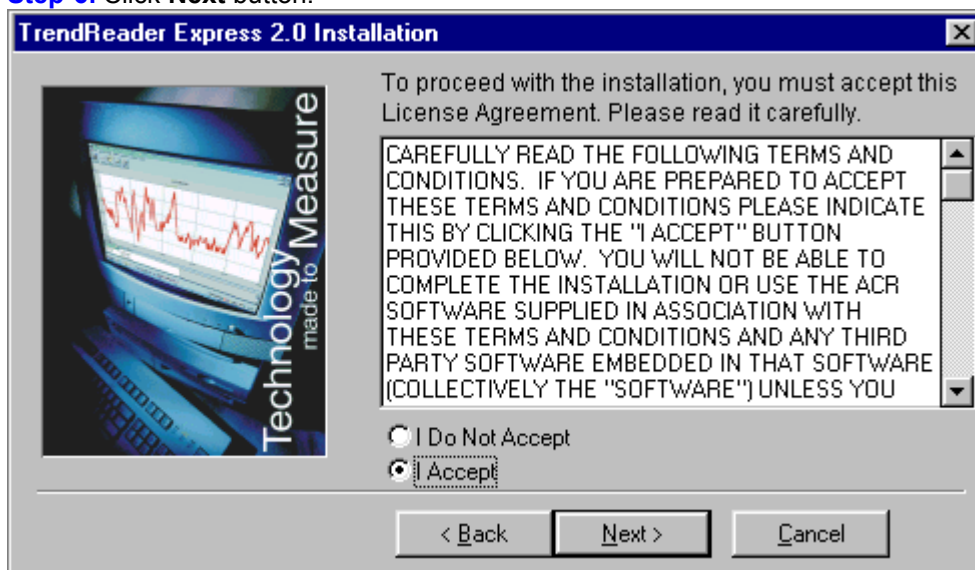

Step-7: Click **Next** button.

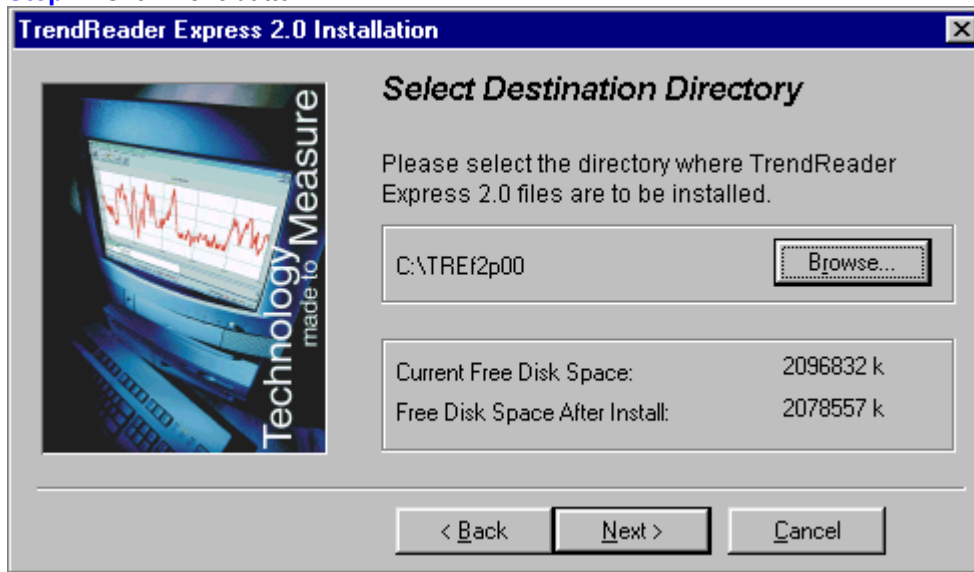

Step-8: Click **Next** button.



Step-9: Click **Next** button.



Step-10: Click **Next** button.

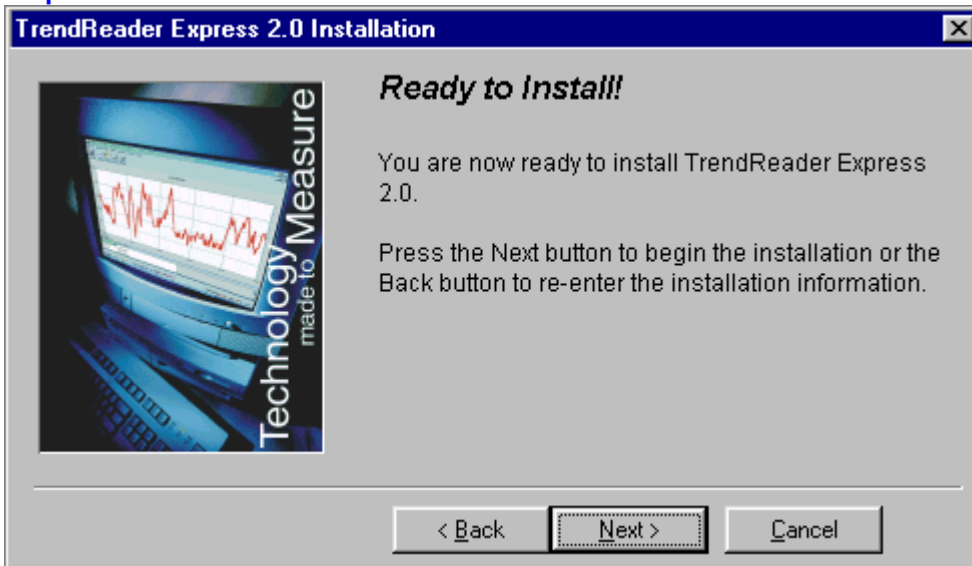

If you have an old version of Bottle Logger or Nautilus Graph software, TrendReader Express will display the following:



Step-11: Click **Next** button.



Step-12: Click **Finish** button.

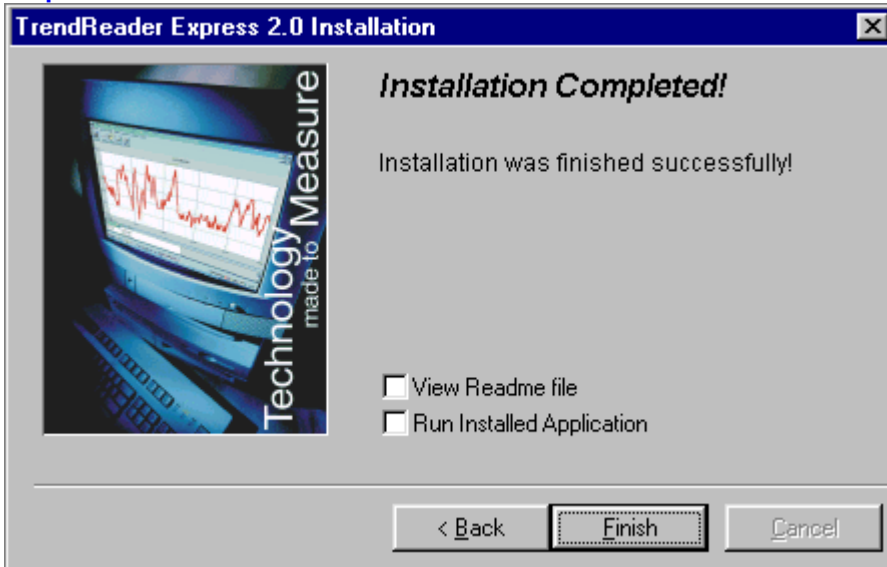

2.5. Windows NT

To install **TrendReader Express** on your PC follow these steps:

Step-1: Insert CD in CD-ROM drive on your PC. *If your PC is configured for Auto-Run, installation will start automatically and skip ahead to Step-4, otherwise, proceed to Step-2.*

Step-2: Click **Start** menu bar at bottom-right corner of your desktop screen.

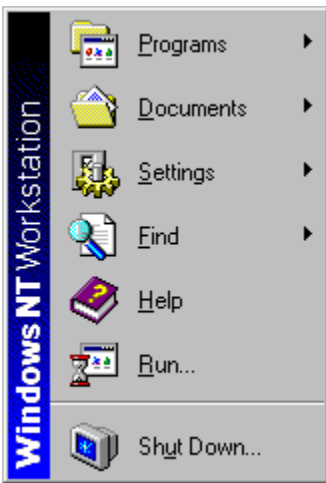

Step-3: Select **Run**.



Step-4: Click **Next** button.

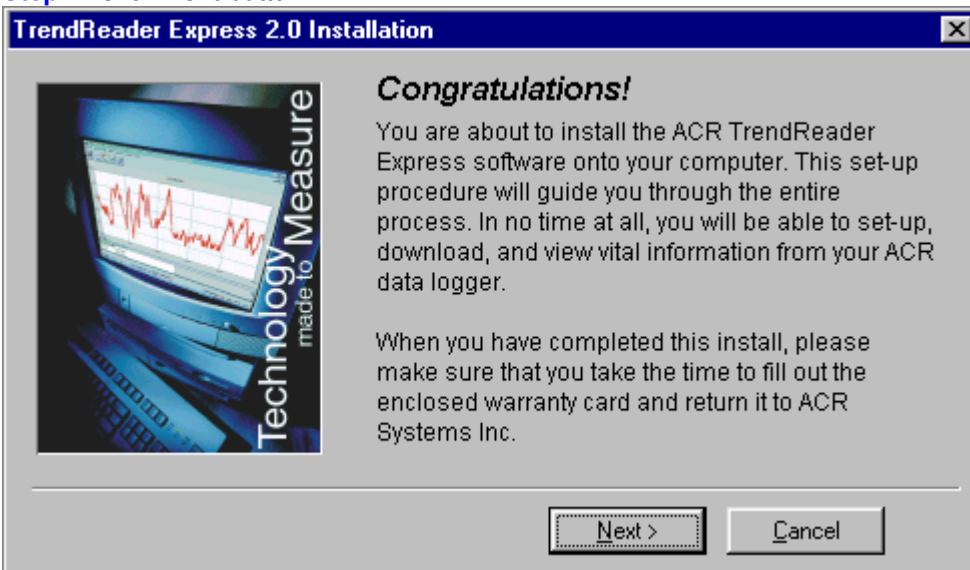

Step-5: Click **Next** button.

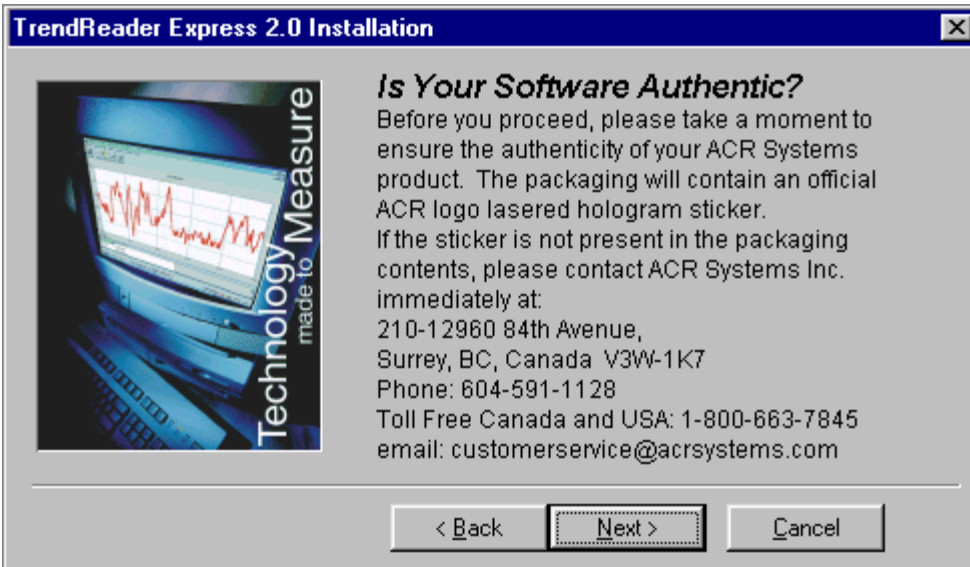

Step-6: Click **Next** button.



Step-7: Click **Next** button.

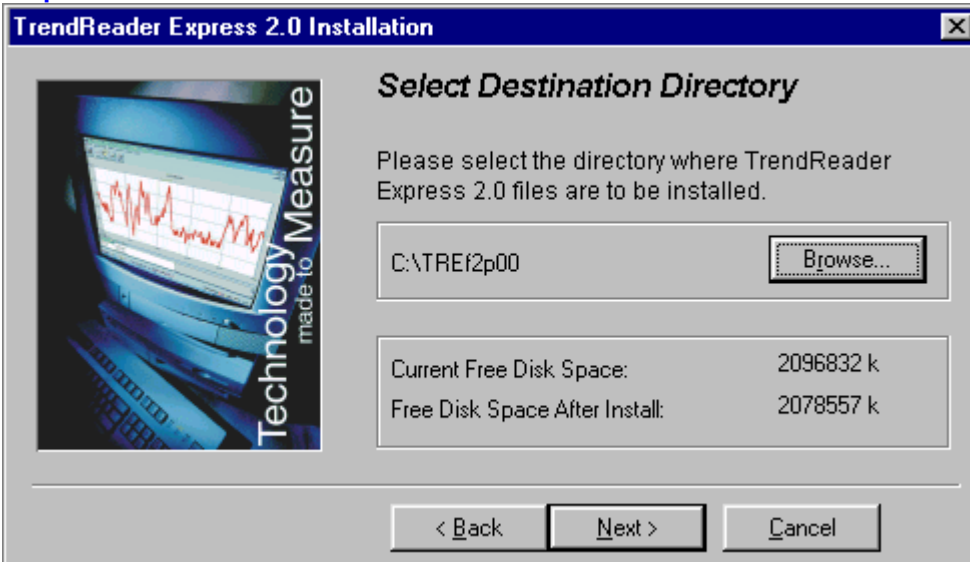

Step-8: Click **Next** button.



Step-9: Click **Next** button.



Step-10: Click **Next** button.

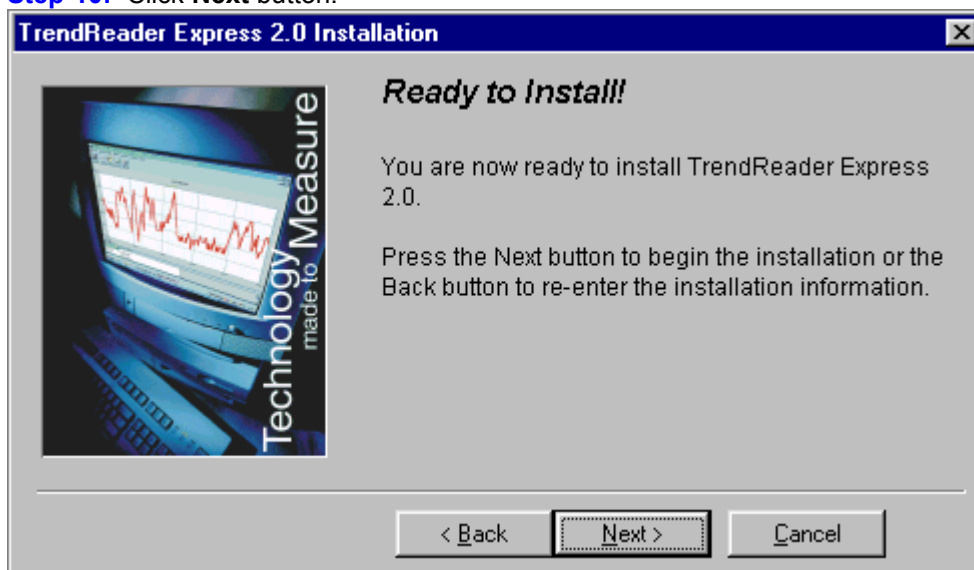

If you have an old version of Bottle Logger or Nautilus Graph software, TrendReader Express will display the following:



Step-11: Click **Next** button.



Step-12: Click **Finish** button.

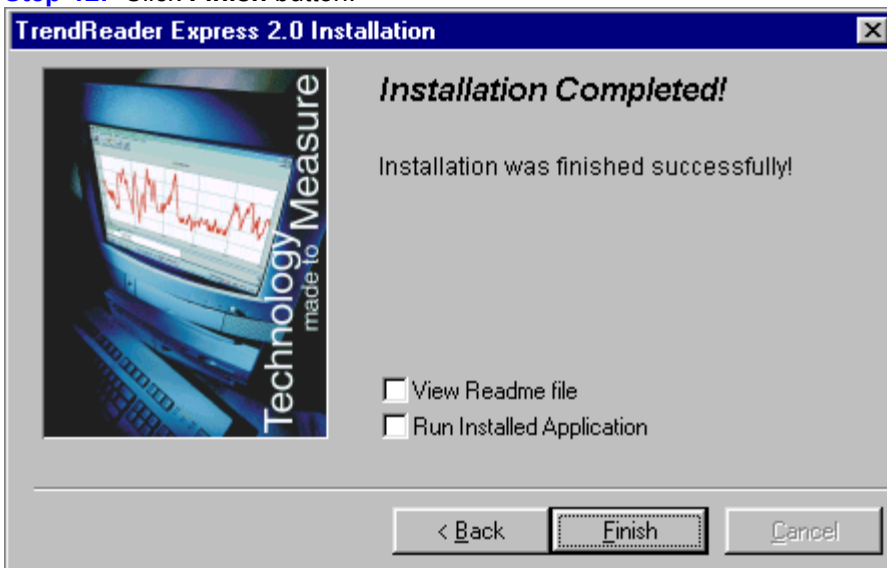

2.6. Windows 2000

To install **TrendReader Express** on your PC follow these steps:

Step-1: Insert CD in CD-ROM drive on your PC. *If your PC is configured for Auto-Run, installation will start automatically and skip ahead to Step-4, otherwise, proceed to Step-2.*

Step-2: Click **Start** menu bar at bottom-right corner of your desktop screen.



Step-3: Select **Run**.

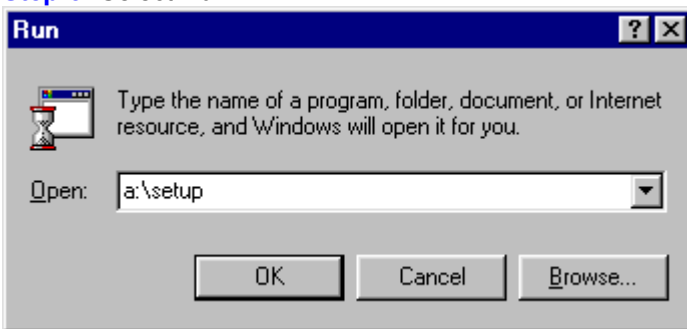

Step-4: Click **Next** button.

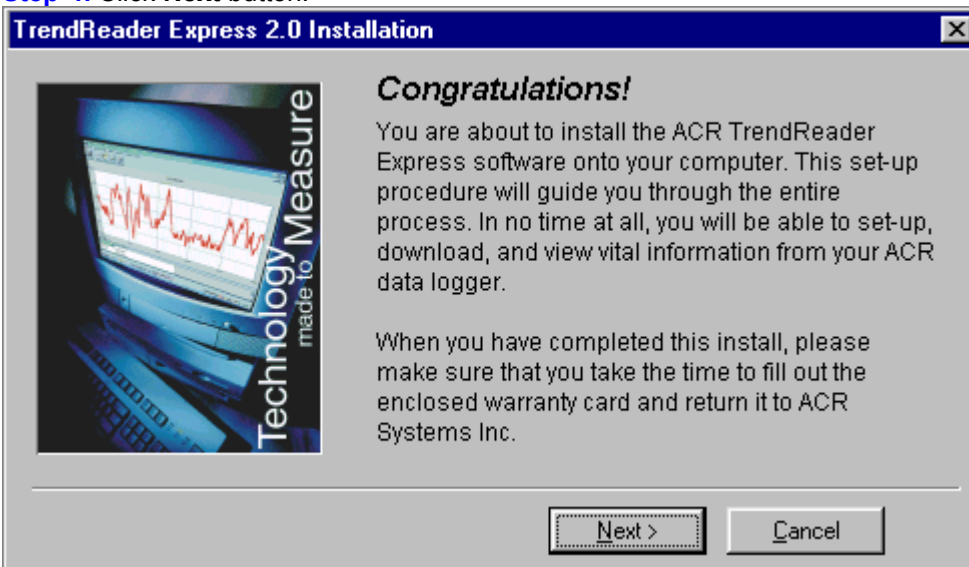

Step-5: Click **Next** button.

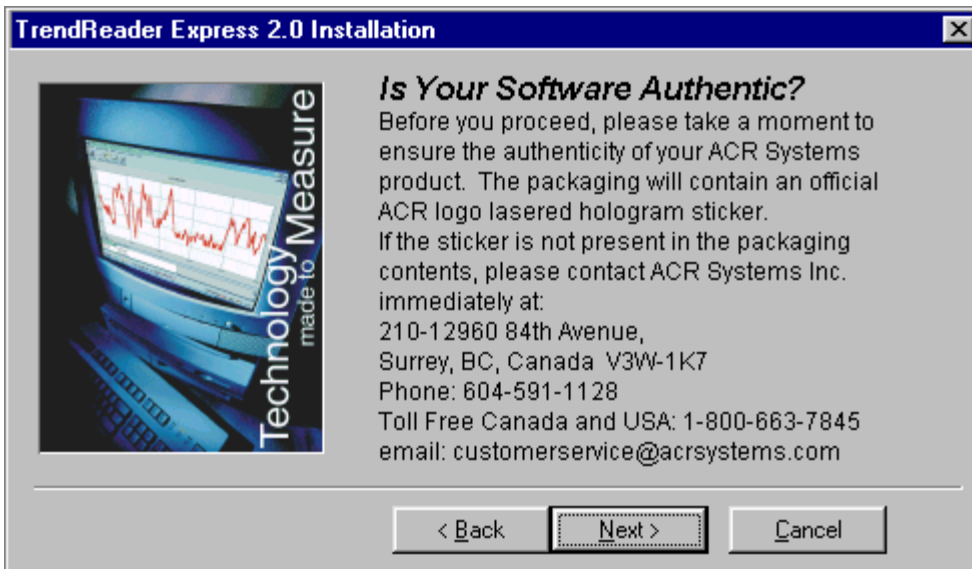

Step-6: Click **Next** button.



Step-7: Click **Next** button.

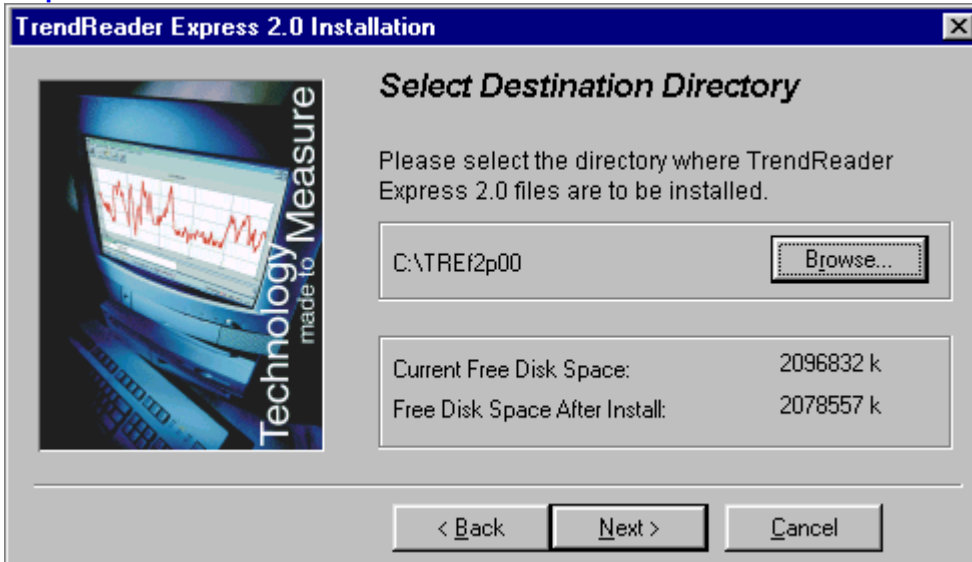

Step-8: Click **Next** button.

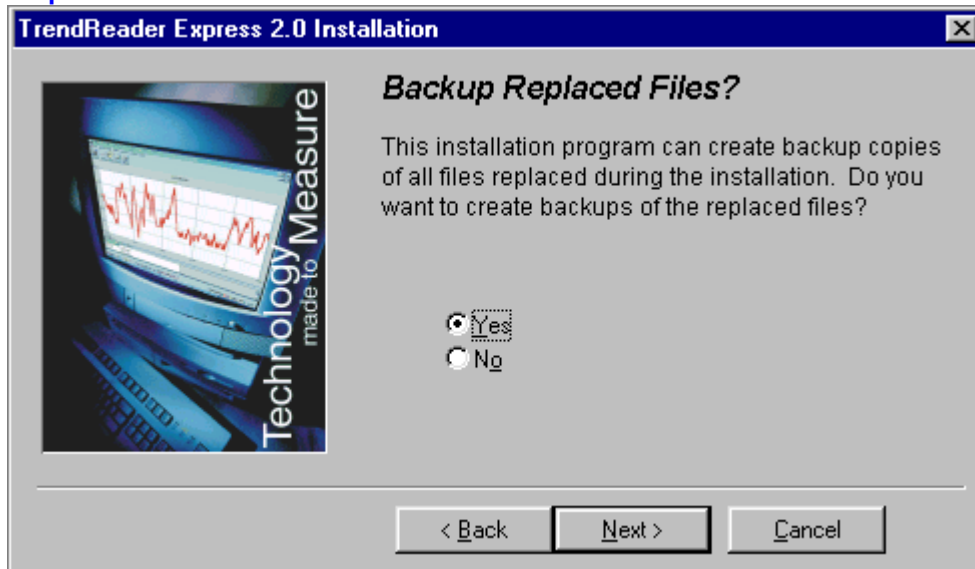

Step-9: Click **Next** button.



Step-10: Click **Next** button.

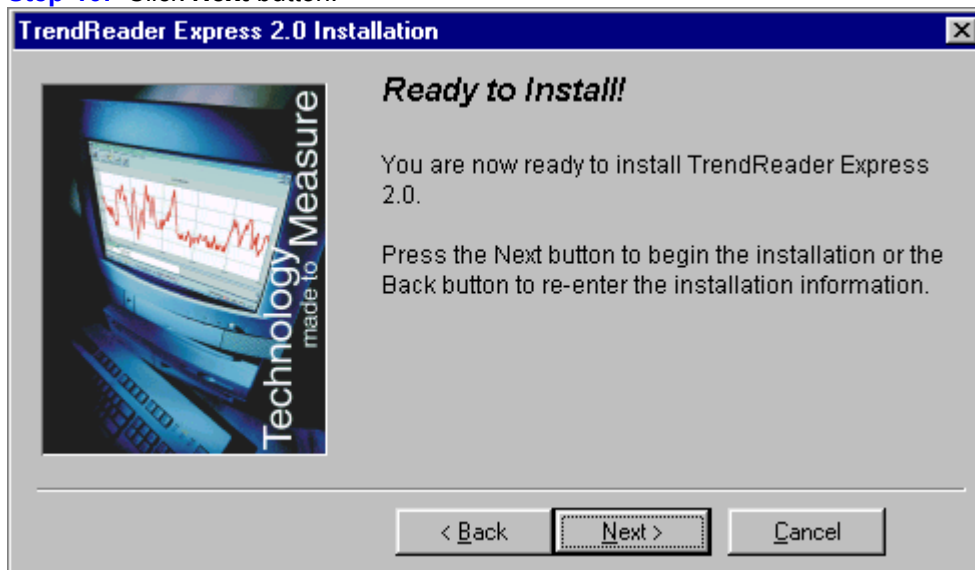

If you have an old version of Bottle Logger or Nautilus Graph software, TrendReader Express will display the following:



Step-11: Click **Next** button.



Step-12: Click **Finish** button.

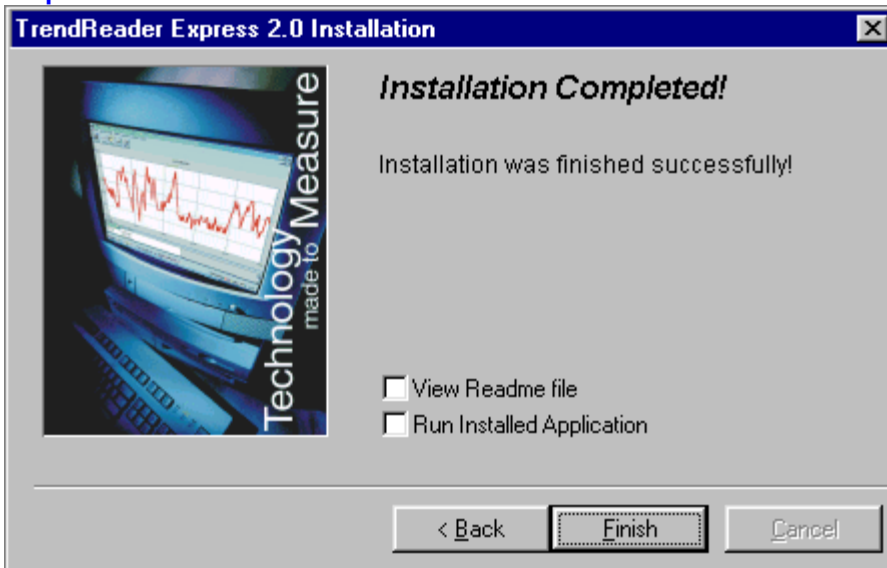

2.7. Windows XP

To install **TrendReader Express** on your PC follow these steps:

Step-1: Insert CD in CD-ROM drive on your PC. *If your PC is configured for Auto-Run, installation will start automatically and skip ahead to Step-4, otherwise, proceed to Step-2.*

Step-2: Click **Start** menu bar at bottom-right corner of your desktop screen.

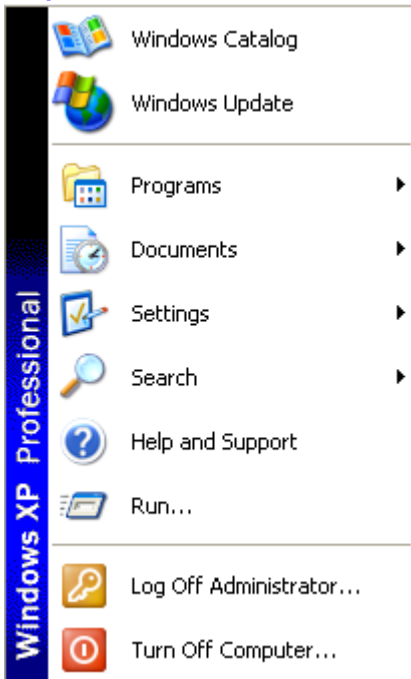

Step-3: Select **Run**.

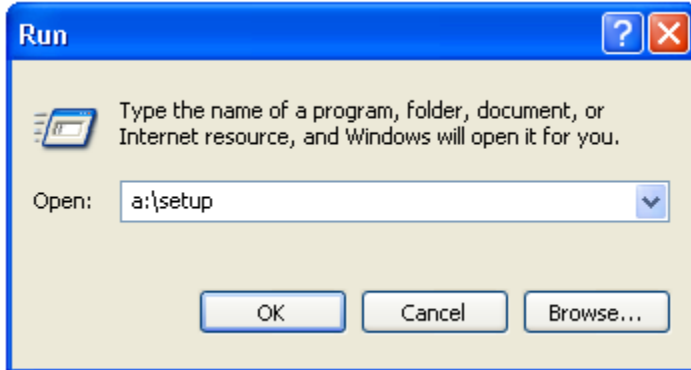

Step-4: Click **Next** button.

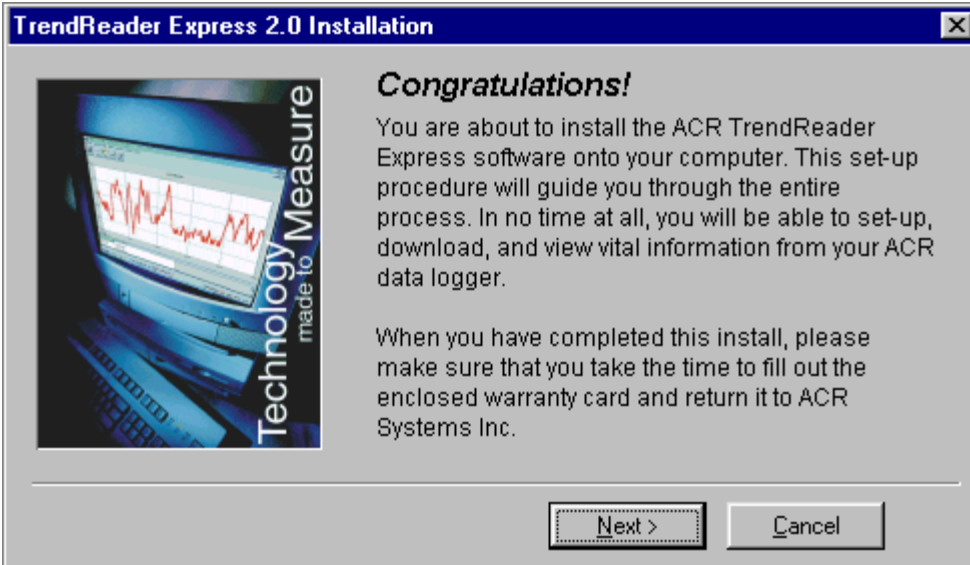

Step-5: Click **Next** button.

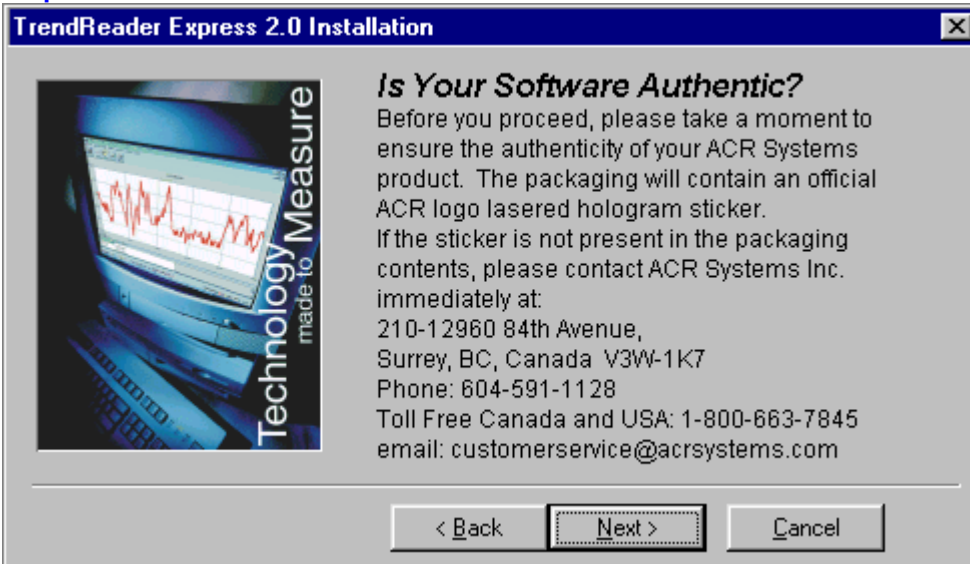

Step-6: Click **Next** button.

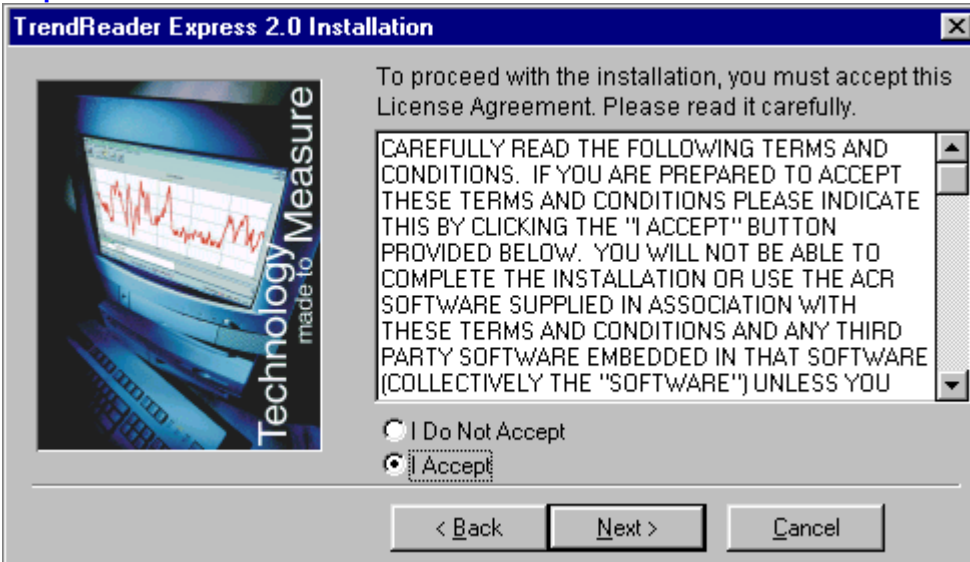

Step-7: Click **Next** button.

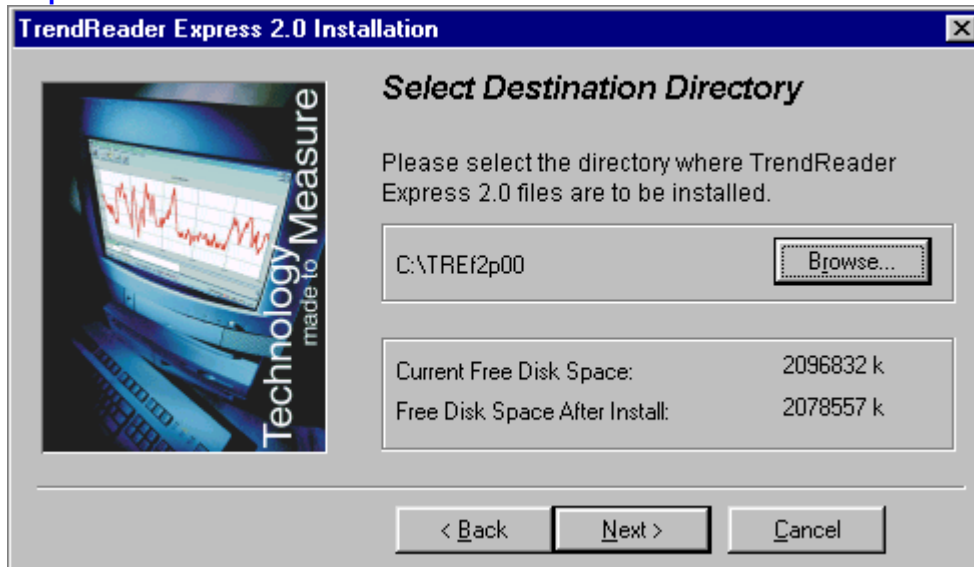

Step-8: Click **Next** button.

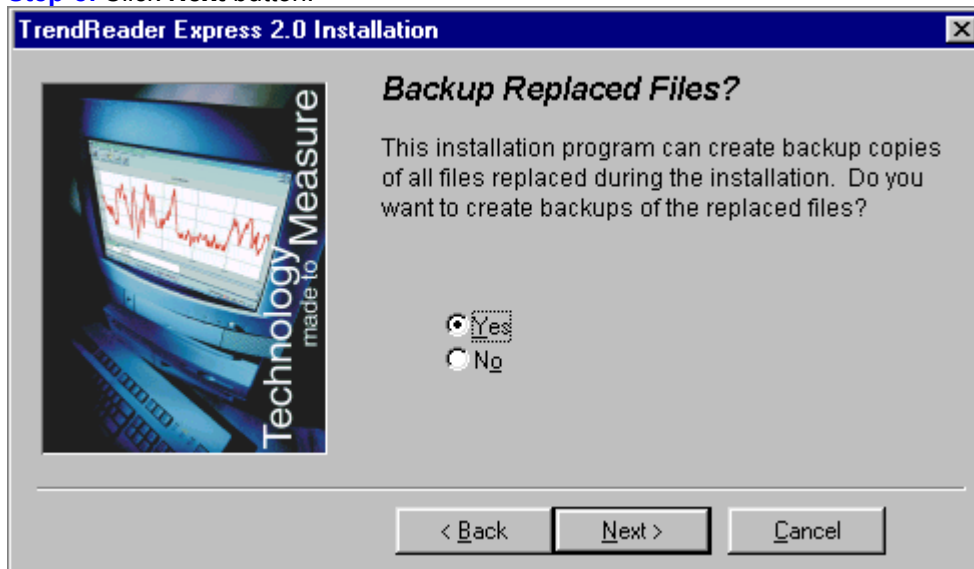

Step-9: Click **Next** button.



Step-10: Click **Next** button.

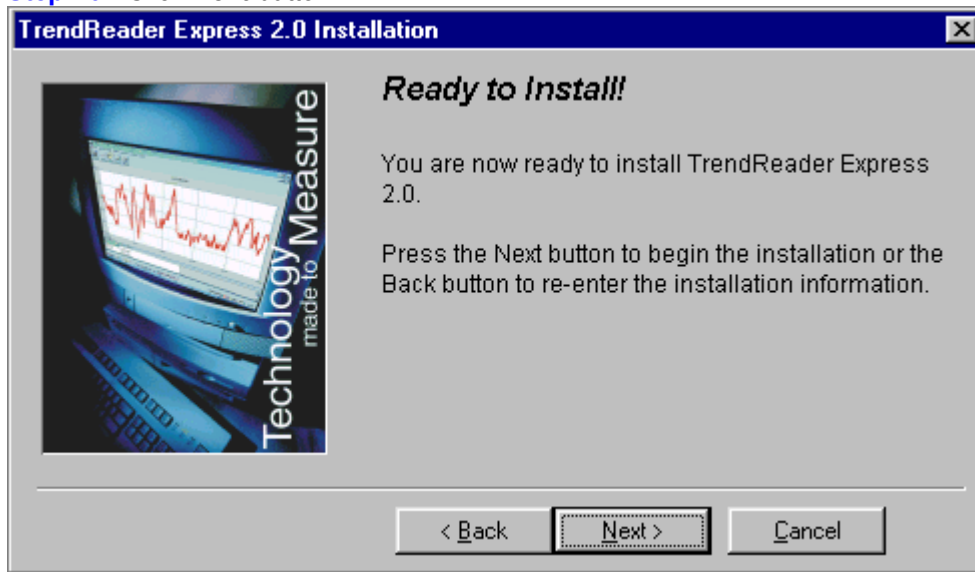

If you have an old version of Bottle Logger or Nautilus Graph software, TrendReader Express will display the following:



Step-11: Click **Next** button.



Step-12: Click **Finish** button.

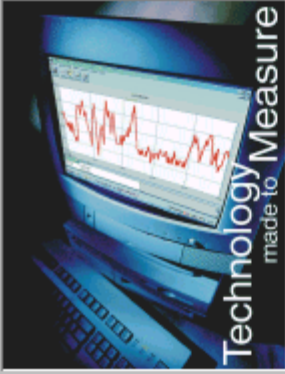

Installation Completed!

Installation was finished successfully!

- View Readme file
- Run Installed Application

< Back

Finish

Cancel

3. Using TrendReader Express

TrendReader Express is a user-friendly software that allows you to immediately perform data logging functions with little technical background. It is an easy-to-use software for setting data logger parameters, and for retrieving, graphing, storing and analyzing data from new **ACR JR.**, **Nautilus** and **TRH** data loggers. It also supports the older series **ACR JR.**, **Bottle Logger** and **Autoclave Logger**.

Entry level users will be pleased with the Quick Manual to help you get started immediately. The manual helps you to perform data logging within minutes of opening the software package.

Intermediate users will appreciate the data retrieval, advanced graphing, zooming, data management and enhanced data export capability which is contained in this Help File.

Advanced users will benefit from its ability to export files to *TrendReader Standard* for data management, graphing and other advanced functions.

3.1. JR

Thank you for choosing the ACR JR. for your data logging requirements. This information has been designed to get you working as quickly and easily as possible with your new data logger. It will explain the operation of downloading and displaying, and working with the data contained in the JR. data logger.

Below is a list of chapter topics that this information will cover:

- Product Overview
- Getting Started for the First Time
- Preparing the JR. for Use
- Backup and Save Logged Data
- Analyzing Logged Data
- Menu Options
- Frequently Asked Questions
- Troubleshooting
- Technical Support
- Upgrading My Hardware
- Glossary

3.1.1. Product Overview



ACR JR.

- **Size:** 33 x 43 x 15 mm (1.3 x 1.7 x 0.6").
- **Weight:** 1 ounce (29 grams).
- **Case Material:** Polyurethane.
- **Mounting:** Magnetic backing.
- **Operating Limits:** -40 C to 85 C (-40 F to 185 F).
0 to 95% RH (non-condensing).
- **Clock Accuracy:** +/-2 seconds per day.
- **Battery:** 3 volt Lithium; 0.5 Amp-Hour.
- **Battery Life:** Five year warranty (under normal use).
- **PC Requirements:** IBM PC or 100% compatible running MS Windows 3.1, '95, '98, 2000, Me or NT, with at least 2MB RAM, 10 MB of hard drive disk space and one free serial port.
- **Memory Size:** 8K (with compression up to 32K). Typical 22 days (depending on the rate of temperature change). Maximum 44 days.
- **Resolution:** 8 bit (1 part in 256).
- **Sampling Method:** First-in First-out.
- **Sampling Rate:** 1 reading every 2 minutes.

3.1.1.1. How Does It Work?

The ACR JR. data logger is a compact self-contained temperature recorder. It is an electronic recording device powered by a 3 volt lithium battery with a 5 year warranty. The logger runs continuously, sampling and storing temperature readings every 2 minutes.

The logger never "runs out of room". When it becomes full, it overwrites the oldest data with newer data. It does this every 45.33 days. The software will then allow you to view the data or any portion of that data.

3.1.1.2. Warranty Information

Contained in your data logger hardware package is this warranty card:



A form titled "CUSTOMER SERVICE" with a header bar. Below the header are several horizontal lines for text entry. At the bottom left, there is a small square checkbox and a box containing the number "2323".



A warranty card titled "WARRANTY" with a header bar. Below the header, it says "Thank you for buying an ACR Systems data logger" and "1-YEAR WARRANTY". A red instruction reads "TO ACTIVATE YOUR WARRANTY, PLEASE COMPLETE BOTH SIDES AND RETURN THIS CARD". The card contains several horizontal lines for text entry. On the left side, there is a logo for "ACR SYSTEMS INC." and some vertical text.

The warranty is activated at the time you purchase your ACR data logger from our authorized reseller. ACR encourages you to fill out the above form and return it to us. It allows us to maintain and track your warranty information in the event that you have any deficiencies with your ACR product.

If you have any questions or concerns regarding the warranty of your ACR product, please contact our Customer Service Department.

3.1.2. Getting Started For The First Time

To get you started immediately, we have provided a Quick Manual together with this software. Please refer to the section Quick Manual.

3.1.2.1. What Do I Need?

One of the greatest features of the JR. is its simplicity. This is all you need to start data logging.



ACR JR. Data Logger
Cat No 01-0056

3.1.2.2. How Do I Connect To My Computer?

On the back of your computer, look for the serial interface receptor. This receptor will have nine communication pins in the male configuration and is known as the com port.

Some computers do not have a 9-pin serial interface. Alternatively, they will have either a 25-pin serial port or a USB interface.

To learn more about acquiring an adapter, please contact Customer Service.

3.1.3. Preparing The JR For Use

TrendReader Express is a simple application designed to download and display JR. data quickly and easily.

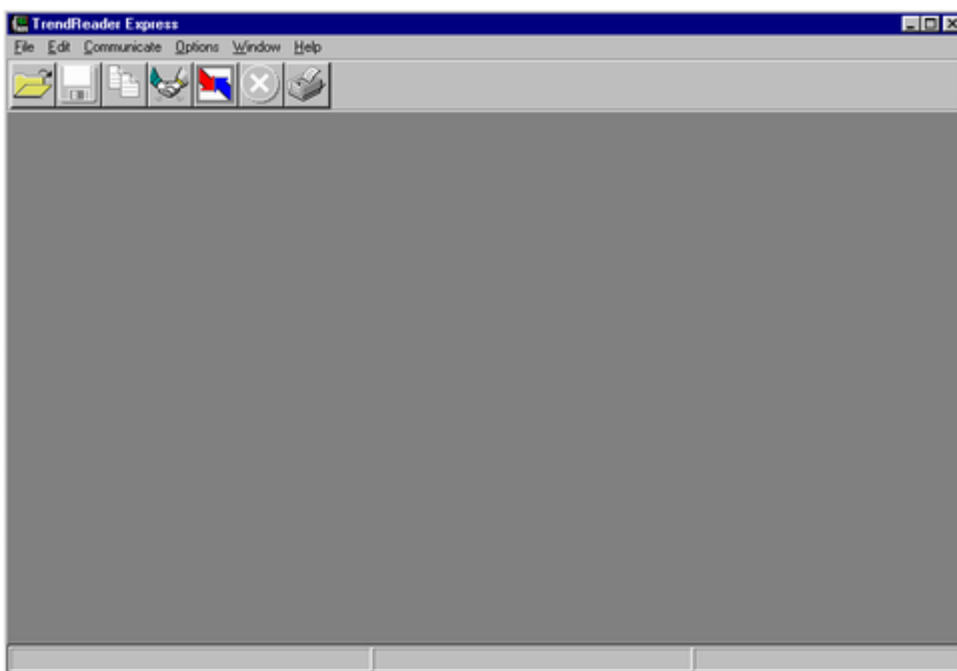

This is the main application window:

At the top of the window there is the Menu Bar containing items used to control the application.

The icon toolbar is located just below the Menu Bar and contains shortcuts for commonly performed operations.

The large gray area is the desktop used to display graph information.

The bottom of the screen is the status bar used to display important messages while the application is running.

3.1.3.1. Contacting the Logger



To contact, click on the  icon on the toolbar, or contact a JR. by clicking **Communicate** on the Main Menu bar and selecting **Setup / Clear Logger**. If a data logger is found, the status window is displayed.

The following functions are found within the status window for the JR. data logger:

Current Status Tab

Displays current logger's settings.

Backup

Downloads data from logger memory to the computer in order to display a graph.

Cancel

Closes the status window.

Help

Displays relevant help topics.

Edit Setup Tab

Modifies configurable logger parameters.

Save

Clears all readings stored in the logger as well as changes any of the logger's configurations.

Cancel

Closes the status window.

Help

Displays relevant help topics.

Troubleshooting:

If you are unable to contact your data logger, please refer to the Troubleshooting section.

3.1.3.2. Setting Up the Logger

The **Edit Setup** tab consists of naming the logger.

Since the logger takes a sample every 2 minutes, there really is no set-up, except to name the logger.

By hitting **Save** you clear the logger's memory and assign the logger a name.

3.1.4. Backup and Save Logged Data

Now that you have contacted your JR., it's time to retrieve and view the data inside of it. In this section you will learn to:

- Backup the Logger
- Save Graph Data

3.1.4.1. Backup the Logger

To backup the logger's memory to a file, click on the **Backup** button on the JR. status window or the  icon on the toolbar and the window **Save As** dialog box appears:

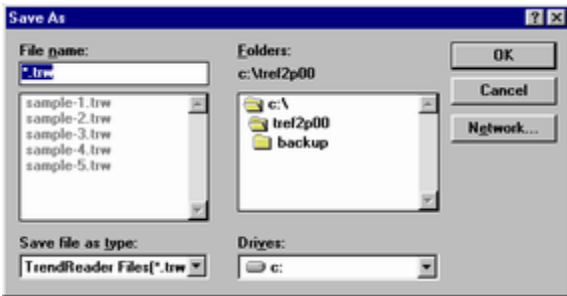

The data graph will appear as soon as the backup is finished:

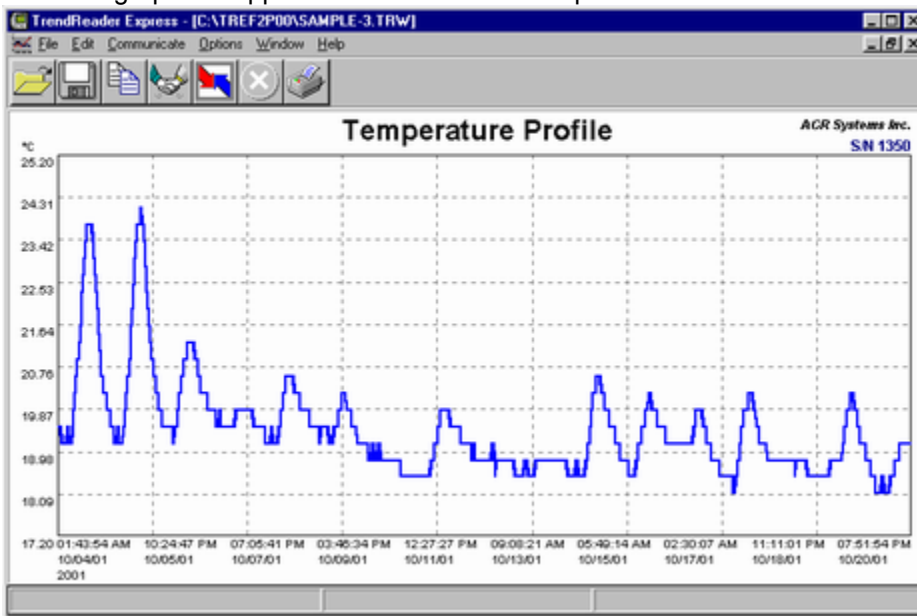

With the graph displayed on the screen you can Zoom in on the data graph to see more details.

See section on Zooming.

3.1.4.2. Saving Graph Data

When saving the information from your data logger into your computer, options exist to save the file in different formats. After the **Save As** pop-up window appears, simply choose your required format. To display a common **Save As** dialog click on File Menu and then click on **Save As** option.

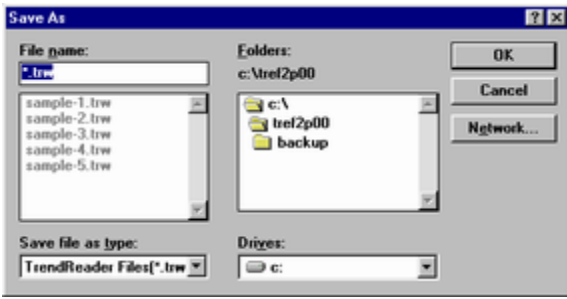

3.1.4.3. Exporting Data to Other Formats

Data can be saved in formats that are common to alternative analyzing programs.

After selecting Backup from the status screen the **Save As** dialog will open. The name of the file will default to the loggers serial number.

Select the file type to import the graph data into another application, such as Microsoft Excel, for additional analysis. Data values are separated by commas (comma delimited *.csv) or tabs (tab delimited *.asc). To display this dialog box, click on File Menu and then click on Save As option.

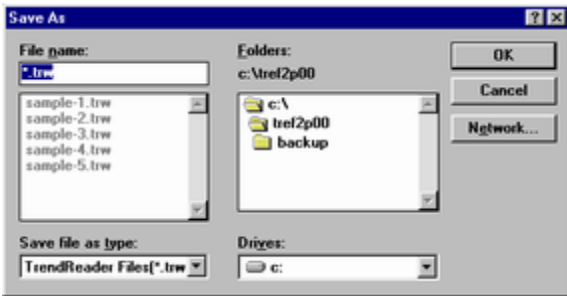

To save the graph data as a CSV file, select comma delimited option from the drop down list.

3.1.4.4. Saving As a TRW File

TRW is the default file format for your ACR data logger.

After selecting Backup from the status screen the **Save As** menu will open. The name of the file will default to the loggers serial number, located at top right corner of graph.

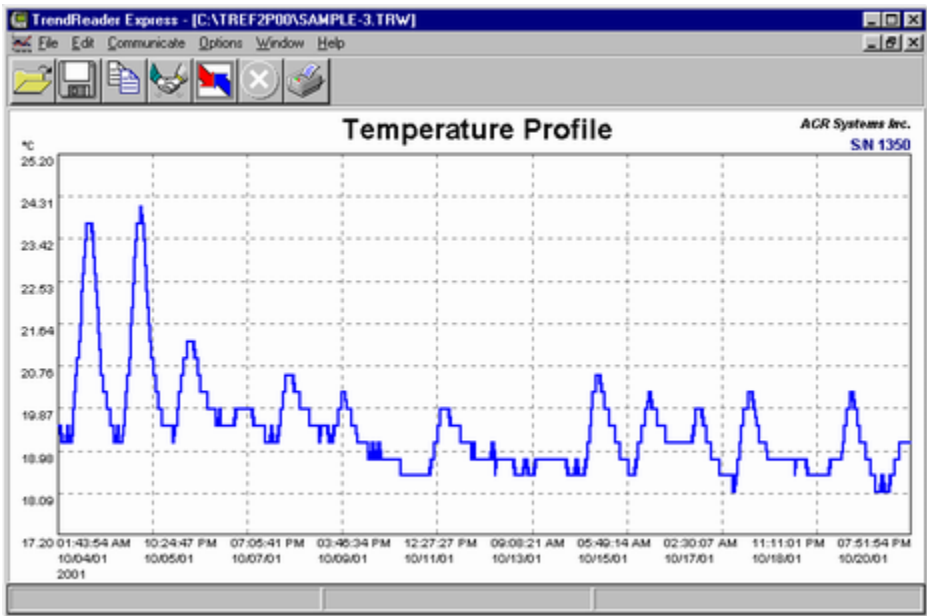

To re-name a file, simply click File Menu and then click on Save As option. This allows you to save the information currently being displayed on screen.

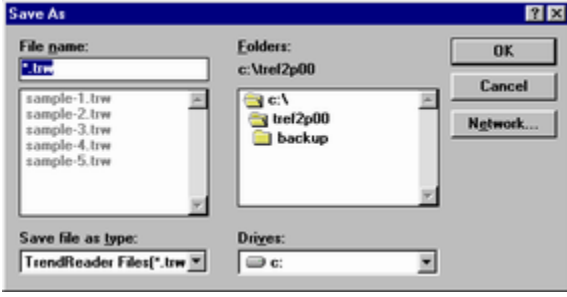

3.1.5. Analyzing Logged Data

The following functions will help in analyzing logged data: Zooming Graph, Printing and Exporting to Other Files.

3.1.5.1. Zooming Graph

To zoom in on a desired portion of a graph, move the mouse pointer to the start (or end) of the region of interest. Press the Left mouse button down and hold it down while dragging the mouse to the other end of the region of interest. Release the mouse button and the graph display redraws the selected region. Repeat the process for closer zooms. TrendReader Express does not plot less than two points on a graph.

To restore the Zoom factor use the **Unzoom Last** or **Unzoom All** options located on the **Edit** option on the main menu bar.

3.1.5.2. Printing Graph



To quickly print a data graph just click on the  icon on the toolbar.

If you want to change some printer parameters use the options File and then **Setup Printer** on the Menu Bar, to have access to the common printer dialog.

Note:

For systems with Windows NT and Windows 2000, Setup Printer options are not available. This function needs to be performed outside the TrendReader Express environment. Click **Start**, click **Settings**, click **Printer** and right click to select printer.

3.1.6. Menu Options

The following are options available:



Set Up and Clear Logger

3.1.6.1. File Menu

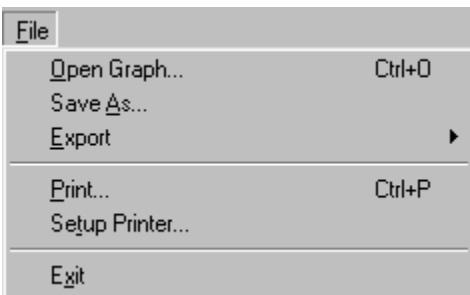

Open Graph

Used to open a previously saved file. When you select this option the application displays a common Open File dialog.

Save As

Use this option if you wish to save the graph file with another name or to change the file format to comma delimited (.CSV). When you select this option the application displays a common **Save As** dialog.

Export

Saves active graph to a comma delimited or tab delimited file.

Print

Prints graph to default printer.

Printer Setup

Changes printer parameters. **Note:** For systems with Windows NT and Windows 2000, Setup Printer options are not available. This function needs to be performed outside the TrendReader Express environment. Click **Start**, click **Settings**, click **Printer** and right click to select printer.

Exit

Ends the current session of the TrendReader Express and returns to Windows.

3.1.6.2. Edit Menu

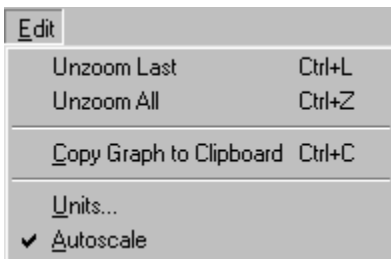

Unzoom to Last

Zooms out the active graph to the previous zoom factor.

Unzoom All

Restores the graph display to show all points.

Copy Graph to Clipboard

Copies active graph to Windows clipboard.

Units

Sets units in °C, °F and K.

Autoscale

Autoscale provides best graph capture on y-axis (vertical).

3.1.6.3. Communicate Menu

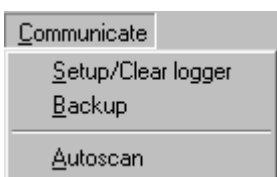

Setup / Clear Logger

Contacts a JR. data logger. The status screen will be accessed. To edit the loggers parameters select the **Edit** tab.

Backup

Downloads the data stored in the JR. data logger.

Autoscan

Autoscan is a feature that automatically scans for all available COM ports and searches for a logger.

3.1.6.4. Options Menu



Show Toolbar

Toggle on and off the display of the icon toolbar at the top of the screen.

Show Status Bar

Toggle on and off the display of the status bar at the bottom of the screen.

3.1.6.5. Window Menu



Cascade

Rearranges all graph windows top to bottom, left to right. The graph windows overlay one another with the title bar exposed. Click the appropriate title bar to display the window's contents. The bottom of the menu contains a list of all open windows. To change to another window, click in its title bar, or select its name from the list.

Tile Vertical

Rearranges all graph windows left to right. The graph windows are not overlaid and are reduced to show the window's entire contents.

Tile Horizontal

Rearranges all graph windows top to bottom. The graph windows are not overlaid and are reduced to show the windows entire contents.

3.1.6.6. Help Menu



Use items in this menu to get further information about TrendReader Express. The actions of each item are defined below:

Help Contents

Display the contents page of the Help File.

Help Index

Searches the Help File for more information.

About

Displays the version number and build date of the application, as well as memory available for use.

3.1.7. Frequently Asked Questions

Q: *Each data logger has a serial number. Is this unique in each case?*

A: Yes. Each logger has its own unique serial number. Files from data loggers will actually reference this number. When saving a data file, the name of the file will default to the serial number of the logger that it originates from.

Q: *What do we mean by 8-bit or 12-bit logger?*

A: 8 bit means one part in 256 and 12 bit means one part in 4096. The output of any sensor connected to an ACR data logger is converted to an electrical frequency. This frequency is known as an analog signal. This signal is converted inside the data logger to a digital signal (a series of zeros and ones).

The Analog to digital converter in an 8-bit logger converts the input to a value between 0 to 255. In a 12-bit logger, the analog to Digital converter is 12 bit. Hence, the input is converted to a number from 0 to 4095 (which means higher resolution and therefore higher accuracy). For example, if you divide a temperature range of 0 to 100°C to 256 (8-bit resolution) then each byte count will be equal to $100/256=0.39^{\circ}\text{C}$. However if you divide the same temperature range to 4096 (12-bit resolution), then each byte count will be equal to $100/4096=0.024^{\circ}\text{C}$.

Q: *What is a byte count?*

A: From the above example, byte count on the 8-bit logger is equal to 0.39°C and on the 12 bit logger it is 0.024°C

Q: *How do we connect the logger to a computer? Is it an RS-232 connection?*

A: The connection is through the serial port of the computer. It is an RS-232 connection. For more information on connecting your logger to a computer, please refer to How Do I Connect to My Computer section.

Q: *What is the shortest and longest sample interval with JR. data loggers?*

A: The sample interval is fixed at 2 minutes.

Q: *What is the IC-101?*

A: The IC-101 interface cable is a special adapter that is capable of communicating with most ACR data loggers. The IC-101 is not used with the ACR JR., ACR PowerWatch or OWL loggers.

Q: *When does the logger start sampling (recording)?*

A: As soon as you clear the logger (or save a setup to the logger) it starts recording. You can use the "Start Delay" feature of the logger and set the logger to start at a particular date and time. The logger will continue recording and if the option "Stop When Full" is enabled, it will stop recording (when the memory is full), otherwise, the logger will continue recording and will overwrite the oldest data (when the memory is filled up).

Q: *Where is the internal temperature sensor located on the logger?*

A: The internal temperature sensor is soldered on to the board and is located in the casing.

Q: *What is a the battery expiration indicator?*

A: It is an approximate indication when the logger battery will require replacement, based on normal operating conditions.

3.1.8. Troubleshooting

This section deals with the most common problems one can expect when using ACR data loggers and TrendReader Express. If you require assistance to topics not covered in this section, please contact our Customer Support Department.

ACR Systems Inc.
Customer Service Department
Unit 210, 12960-84th Avenue
Surrey, BC V3W 1K7
Canada

Tel: (604) 591-1128
Fax: (604) 591-2252
Toll Free: 1-800-663-7845 (Canada & U.S.)
E-mail: customerservice@acrsystems.com
Web Site: www.acrsystems.com

Our Customer Service Representatives are available to assist you. Please contact us during normal business hours, 6:30 AM to 4:30 PM Pacific Standard Time.

3.1.8.1. Connecting the Logger

My computer does not have a com port.

Check the back of your computer for another type of connector.

In some cases, your computer will not be equipped with a 9 pin communications port. Alternatively, it will have either a 25-pin connector or a USB interface. In both cases adapters will be necessary to operate your data logger. To learn more about the required adapter for your computer, contact ACR Technical Support.

Do you have a free com port available to read the JR. data logger?

Your modem, mouse and other devices like these use communications ports, just like the JR. data logger. Sometimes (especially in laptops) the resources for a free com port are quite limited. In cases like this, alternatives include, having your other devices operate under alternative com ports (ie 25 pin or USB terminals) or purchasing a adapter that can convert the available port to a 9-pin configuration.

Alternatively, it is also possible to temporarily disable the conflicting device while operating the JR. with TrendReader Express.

I've done all of the above and I still can't communicate with my data logger.

Please contact Technical Support. They will help you with advanced troubleshooting and diagnosis of your equipment.

3.1.8.2. Analyzing Logged Data

The following functions will help in analyzing logged data: Zooming Graph, Printing and Exporting to Other Files.

3.1.9. Technical Support

For technical issues not covered in this manual, please contact our Customer Service Department:

ACR Systems Inc.

**Customer Service Department
Unit 210, 12960-84th Avenue
Surrey, BC V3W 1K7
Canada**

**Tel: (604) 591-1128
Fax: (604) 591-2252
Toll Free: 1-800-663-7845 (Canada & U.S.)
E-mail: customerservice@acrsystems.com
Web Site: www.acrsystems.com**

Our Customer Service Representatives are available to assist you. Please contact us during normal business hours, 6:30 AM to 4:30 PM Pacific Standard Time.

3.1.10. Upgrading My Hardware

ACR JR. is one of many quality products offered by ACR Systems. As your data logging needs grow, our products and services will accommodate those needs. We are committed to provide you with value added products that will continue to serve you for years.

Please contact us for more information about product upgrades and the vast selection of quality products from ACR Systems.

**ACR Systems Inc.
Unit 210, 12960-84th Avenue
Surrey, BC V3W 1K7
Canada**

**Tel: (604) 591-1128
Fax: (604) 591-2252
Toll Free: 1-800-663-7845 (Canada & U.S.)
E-mail: customerservice@acrsystems.com
Web Site: www.acrsystems.com**

Our Customer Support Representatives are available to assist you. Please contact us during normal business hours, 6:30 AM to 4:30 PM Pacific Standard Time.

3.2. JR-1000 Series

Thank you for choosing the JR-1000 Series for your data logging requirements. This information has been designed to get you working as quickly and easily as possible with your new data logger. It will explain the operation of downloading, displaying and working with the data contained in the JR data logger.

Below is a list of chapter topics that this information will cover:

- Product Overview
- Getting Started for the First Time
- Preparing the JR-1000 Series for Use
- Backup and Save Logged Data
- Analyzing Logged Data
- Menu Options
- Frequently Asked Questions
- Troubleshooting
- Technical Support
- Upgrading My Hardware
- Glossary
- Quick Manual - JR.

3.2.1. Product Overview



JR-1000 Series

- **Size:** 33mm X 43mm X 20mm (1.3" X 1.7" X 0.75").
- **Weight:** 35 grams (1.23 ounces)
- **Case Material:** Polyurethane.
- **Mounting:** Magnetic backing.
- **Operating Limits:** -40°C to 85°C (-40°F to 185°F).
- **Battery:** 3.6 volt Lithium, 0.95 Amp-Hour.
- **Power Consumption:** 5 to 10 micro amps (continuous).
- **Battery Life:** 10-year warranty (under normal use); factory replaceable.
- **Memory Size:** 32K (244,800 data points).
- **Sampling Method:**
 1. First in first out (Continuous).
 2. Stop when full.
 3. Delayed start.
- **Sampling Rate:** 8 seconds to 34 minute intervals. Readings stored to memory can be spot or averaged over the sample interval (except for the 8 second interval.).
- **Resolution:** 8 bit (1 part in 256).
- **PC Requirements:** IBM PC or 100% compatible running MS® Windows 3.1, '95,'98, Me, 2000 or NT, with at least 2MB RAM, 10MB of hard drive disk space and one free serial port.

Specifications subject to change without notice.

3.2.1.1. How Does It Work?

Data loggers are electronic recording devices used to monitor parameters such as temperature and store data for analysis. Data is commonly displayed in a table or graphical format. Thermometers measure data as it happens, but data loggers continuously monitor events. In today's state of technology advancement, it does not seem realistic for one to stay overnight in a building in order to note the temperature every hour throughout the night. A data logger does this without sleep concerns, without mistakes and most importantly, with minimal human intervention.

The JR-1000 Series is designed to work simply and effectively with the TrendReader Express software. The program comes complete with built-in menus for customizing your JR-1000 Series. Simply determine your operating parameters and configure the logger in the Edit tab of the status window. Also, you can set sample rate, change the name of the logger and activate the start delay.

Upon completing your set-up parameters, you are ready to go into the field and perform your test.

3.2.1.2. Warranty Information

Contained in your data logger hardware package is this warranty card:



A form titled "CUSTOMER SERVICE" with several horizontal lines for text entry. At the bottom left, there is a small square checkbox and a box containing the number "2323".



A warranty card titled "WARRANTY" with the ACR logo on the left. It includes the text "Thank you for buying an ACR Systems Inc. data logger" and "1-YEAR WARRANTY". Below this, it says "TO ACTIVATE YOUR WARRANTY, PLEASE COMPLETE BOTH SIDES AND RETURN THIS CARD". The card contains several horizontal lines for text entry and a small box at the bottom left.

The warranty is activated at the time you purchase your ACR data logger from our authorized Reseller. ACR encourages you to fill out the above form and return it to us. It allows us to maintain and track your warranty information in the event that you have any deficiencies with your ACR product.

If you have any questions or concerns regarding the warranty of your ACR product, please contact our Customer Service Department.

3.2.2. Getting Started for the First Time

To get you started immediately, we have provided a Quick Manual together with this software. Please refer to the section Quick Manual.

3.2.2.1. What Do I Need?

One of the greatest features of the JR-1000 Series is its simplicity. This is all you need to start data logging.



JR-1000 Series Data Logger

3.2.2.2. How Do I Connect to My Computer?

On the back of your computer, look for the serial interface receptor. This receptor will have nine communication pins in the male configuration and is known as the com port.

Some computers do not have a 9-pin serial interface. Alternatively, they will have either a 25-pin serial port or a USB interface.

To learn more about acquiring an adapter, please contact Customer Service.

3.2.3. Preparing the JR-1000 Series for Use

TrendReader Express is a simple software application designed to download and display JR data quickly and easily. This is the main application window:

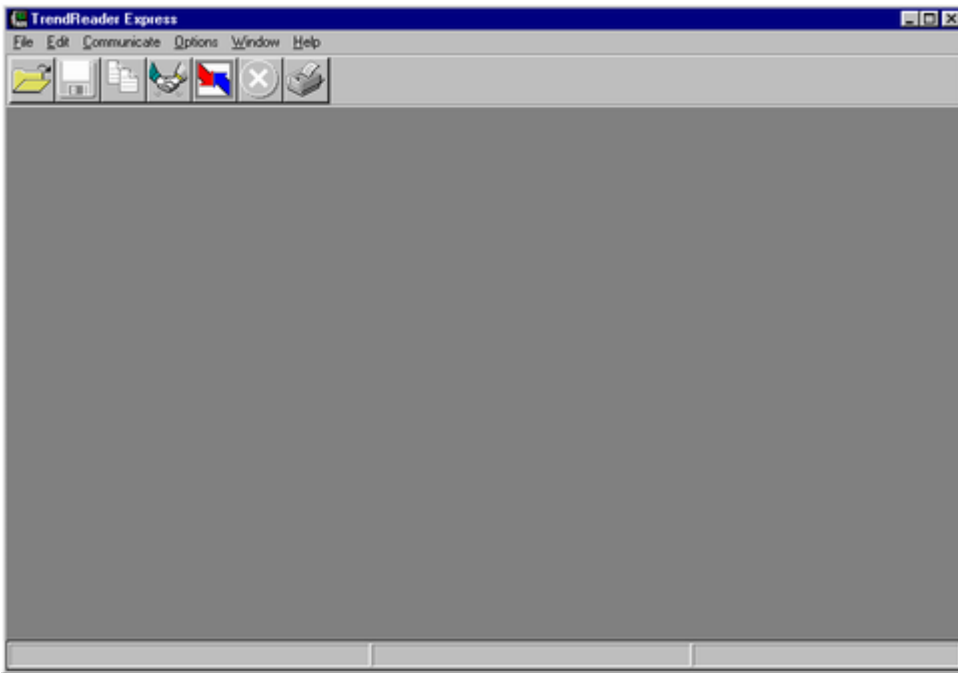

At the top of the window there is the menu bar containing items used to control the application. The icon toolbar is located just below the menu bar and contains shortcuts for commonly performed operations. The large gray area is the desktop used to display graph information. At the bottom of the screen is the status bar used to display important messages while the application is running.

3.2.3.1. Contacting the Logger



To contact, click on the  icon on the toolbar, or contact a JR-1000 Series by clicking **Communicate** on the main menu bar and selecting **Setup / Edit Logger**. If a data logger is found the status window is displayed.

The following functions are found within the status window for the JR-1000 Series data logger:

Current Status Tab

Displays current logger's settings.

Backup

Downloads data from logger memory to the computer in order to display a graph.

Cancel

Closes the status window.

Help

Displays relevant help topics.

Edit Setup Tab

Modifies configurable logger parameters.

Save

Clears all readings stored in the logger as well as changes any of the logger's configurations.

Cancel

Closes the status window.

Help

Displays relevant help topics.

NOTE: See also Edit the JR-1000 Series Parameters.

Close

Closes Status window.

Troubleshooting:

If you are unable to contact your JR-1000 Series data logger, please refer to the Troubleshooting section in this manual.

3.2.3.2. Setting Up the Logger

To change any of the parameters in the status window select the **Edit** tab

The **Edit** tab in the status window:

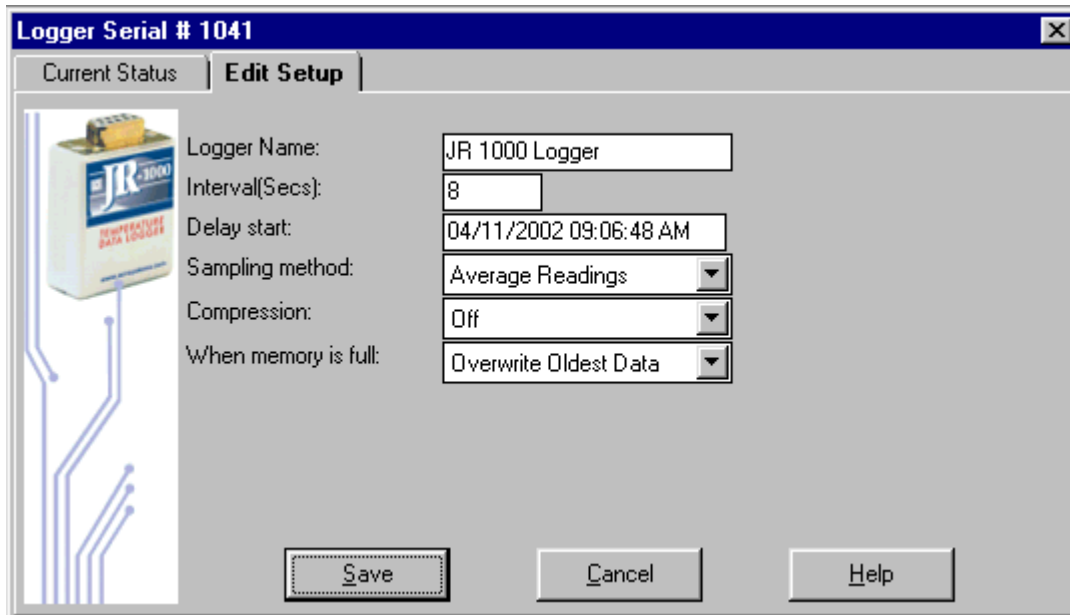

Parameters that are user-changeable include:

Edit Tab

Logger Name

Displays title of the graph. This information is also stored in the logger's memory, so that the graph title is maintained.

Sample Interval

Sets interval at which data is recorded.

Delay Start

Click and enter desired time and date.

Sampling Method

Sampling has two modes. **Average Reading** takes data readings every 8 seconds and at the interval specified by the user, averages them together and stores the result as one reading. **Spot Reading** takes actual raw byte count readings and stores them in the logger memory.

Compressed Data

When activated, data stored uses efficient data-indexing method to conserve logger memory. Successive data readings that have identical values are assigned a single number rather than each reading assigned a number.

When Memory is Full

When **Stop Logging** is selected, logger will stop recording data when memory is full. When **Overwrite Oldest Data** is checked, the new readings will overwrite the oldest data using a first-in-first-out method.

3.2.4. Backup and Save Logged Data

Once the communication with JR is established, there are two options to select:

- Backup the Logger
- Save Graph Data

3.2.4.1. Backup the Logger



To backup the logger's memory to a file, click on the **Backup** button on the JR-1000 Series Status Window or the icon on the toolbar and the window **Save As** dialog box appears:

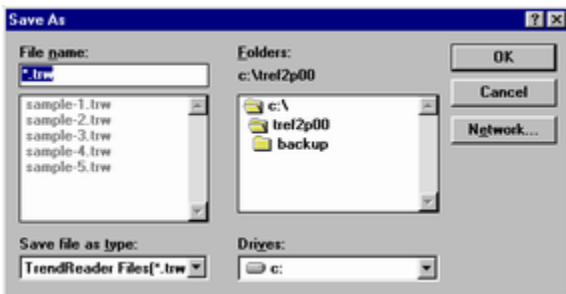

The data graph will appear as soon as the backup is finished:

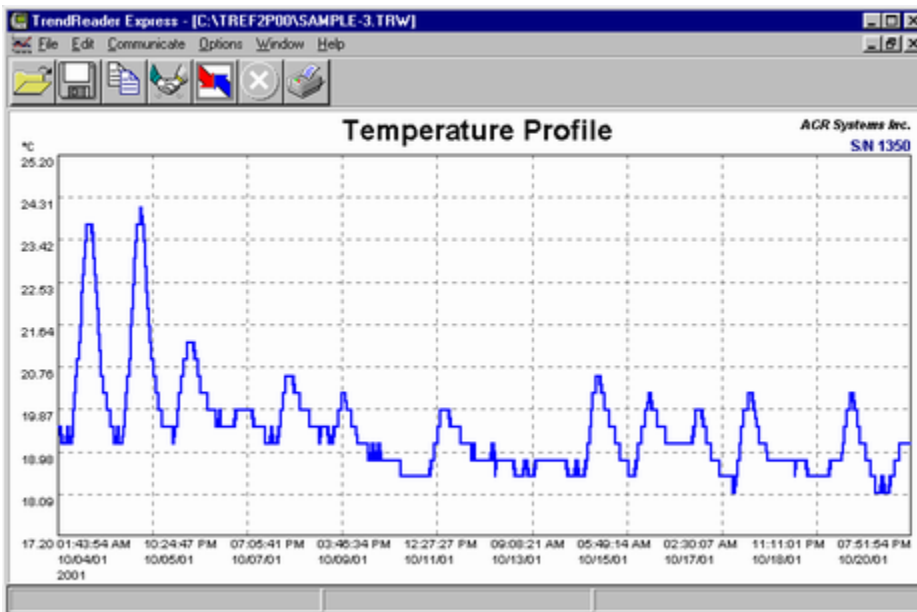

With the graph displayed on the screen you can Zoom in on the data graph to see more details.

See section on Zooming.

3.2.4.2. Saving Graph Data

When saving the information from your data logger into your computer, options exist to save the file in different formats. After the **Save As** pop-up window appears, simply choose your required format. To display a common **Save As** dialog, click on File Menu and then click on the **Save As** option.

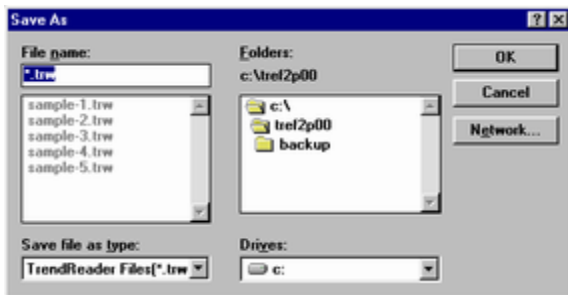

3.2.4.3. Exporting Data to Other Formats

Data can be saved in common spreadsheet formats.

After selecting Backup from the status screen the **Save As** dialog will open. The name of the file will default to the loggers serial number.

Select the file type to import the graph data into another application, such as Microsoft Excel, for additional analysis. Data values are separated by commas (comma delimited *.csv) or tabs (tab delimited *.asc). To display this dialog box, click on File Menu and then click on **Save as** option.

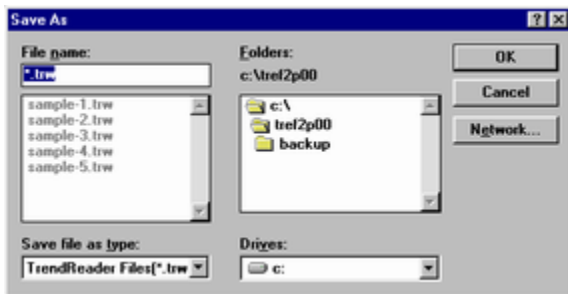

To save the graph data as a CSV file, select the comma delimited option from the drop down list.

3.2.4.4. Saving As a TRW File

TRW is the default file format for your ACR data logger.

After selecting Backup from the status screen, the **Save As** dialog will open. The name of the file will default to the loggers serial number, located in the top right corner of graph.

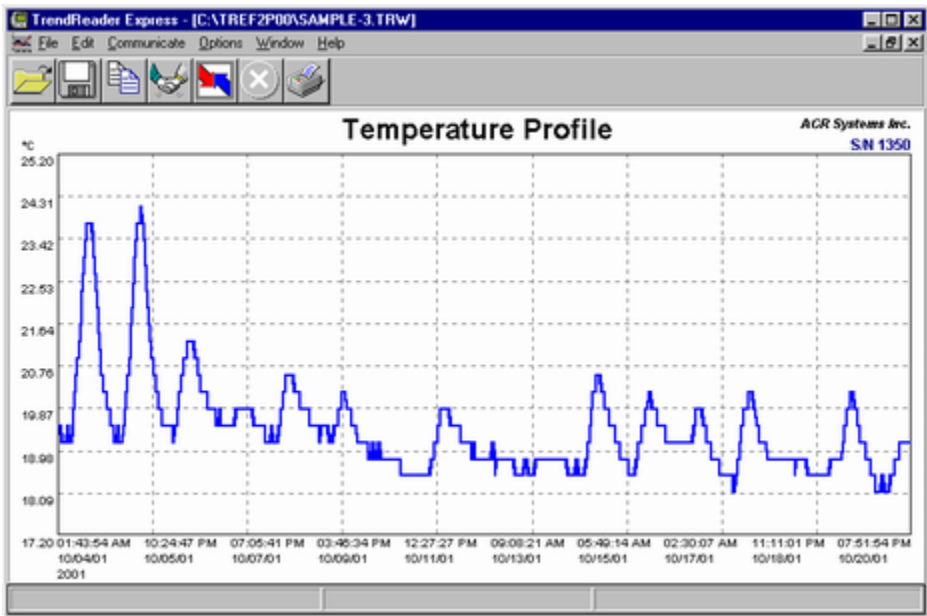

To re-name a file, simply click File Menu and then click on **Save As** option. This allows you to save the information currently being displayed on screen.

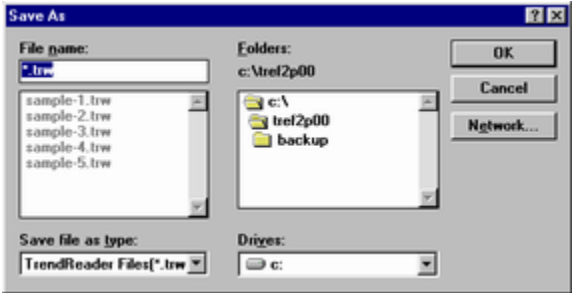

3.2.5. Analyzing Logged Data

The following functions will help in analyzing logged data: Zooming Graph, Printing and Exporting to Other Files.

3.2.5.1. Zooming Graph

To zoom in on a desired portion of a graph, move the mouse pointer to the start (or end) of the region of interest. Press the Left mouse button down and hold it down while dragging the mouse to the other end of the region of interest. Release the mouse button and the graph display redraws the selected region. Repeat the process for closer zooms. TrendReader Express does not plot less than two points on a graph.

To restore the Zoom factor use the **Unzoom Last** or **Unzoom All** options located on the **Edit** option on the main menu bar.

3.2.5.2. Printing Graph



To quickly print a data graph just click on the  icon on the toolbar.

If you want to change some printer parameters use the options File and then **Setup Printer** on the menu bar, to have access to the common printer dialog.

Note:

For systems with Windows NT and Windows 2000 the **Setup Printer** option is not available. This function needs to be performed outside the TrendReader Express environment. Click **Start**, click **Settings**, click **Printer** and right click to select printer.

3.2.5.3. Exporting to Other Files

TrendReader Express gives you options to export *.trw files to ASCII files in tab delimited (*.asc) or comma delimited (*.csv) formats.

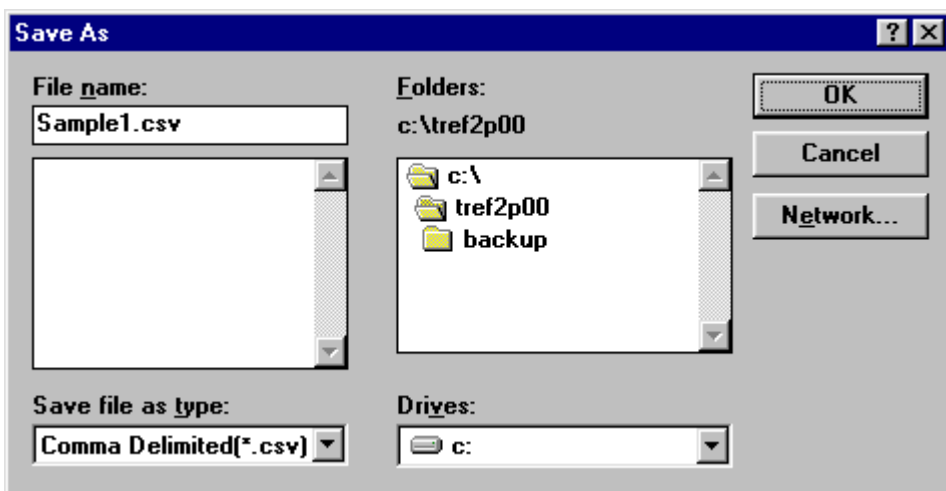

3.2.6. Menu Options

The following are options available:



Open



Save As



Back Up



Stop



Print



Copy to Clipboard



Set Up and Clear Logger

3.2.6.1. File Menu

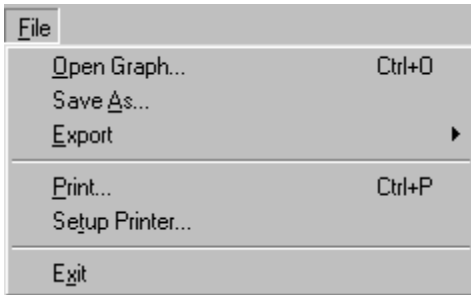

Open Graph

Used to open a previously saved file. When you select this option the application displays a common Open File dialog.

Save As

Use this option if you wish to save the graph file with another name or to change the file format to Comma Delimited (.CSV). When you select this option the application displays a common Save As dialog.

Export

Saves active graph to a comma delimited or tab delimited file.

Print

Prints graph to default printer.

Printer Setup

Changes printer parameters. **Note:** For systems with Windows NT and Windows 2000 the **Setup Printer** options is not available. This function needs to be performed outside the TrendReader Express environment. Click **Start**, click **Settings**, click **Printer** and right click to select printer.

Exit

Ends the current session of the TrendReader Express and returns to Windows.

3.2.6.2. Edit Menu

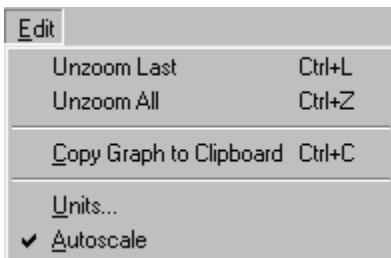

Unzoom to Last

Zooms out the active graph to the previous zoom factor.

Unzoom All

Restores the graph display to show all points.

Copy Graph to Clipboard

Copies active graph to Windows clipboard.

Units

Sets units in °C, °F and K.

Autoscale

Autoscale provides best graph capture on y-axis (vertical).

3.2.6.3. Communicate Menu

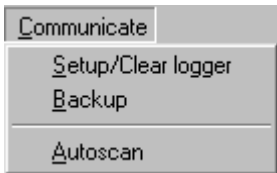

Setup/ Edit Logger

Contacts a JR data logger. The status screen will be accessed. To edit the loggers parameters select the **Edit** tab. Please, see Edit the JR-1000 Series Parameters for more information.

Backup

Downloads the data stored in the JR data logger.

Autoscan

Autoscan is a feature that automatically scans for all available COM ports and searches for a logger.

3.2.6.4. Options Menu



Show Toolbar

Toggle on and off the display of the icon toolbar at the top of the screen.

Show Status Bar

Toggle on and off the display of the status bar at the bottom of the screen.

3.2.6.5. Window Menu

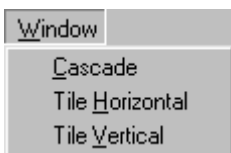

Cascade

Rearranges all graph windows top to bottom, left to right. The graph windows overlay one another with the title bar exposed. Click the appropriate title bar to display the window's contents. The bottom of the menu contains a list of all open windows. To change to another window, click in its title bar, or select its name from the list.

Tile Vertical

Rearranges all graph windows left to right. The graph windows are not overlaid and are reduced to show the window's entire contents.

Tile Horizontal

Rearranges all graph windows top to bottom. The graph windows are not overlaid and are reduced to show the windows entire contents.

3.2.6.6. Help Menu



Use items in this menu to get further information about TrendReader Express. The actions of each item are defined below:

Help Contents

Display the contents page of the Help File.

Help Index

Searches the Help File for more information.

About

Displays the version number and build date of the application, as well as memory available for use.

3.2.7. Frequently Asked Questions

Q: Each data logger has a serial number. Is this unique in each case?

A: Yes. Each logger has its own unique serial number. Files from data loggers will actually reference this number. When saving a data file, the name of the file will default to the serial number of the logger that it originates from.

Q: What do we mean by 8-bit or 12-bit logger?

A: 8 bit means one part in 256 and 12 bit means one part in 4096. The output of any sensor connected to an ACR data logger is converted to an electrical frequency. This frequency is known as an analog signal. This signal is converted inside the data logger to a digital signal (a series of zeros and ones).

The Analog to digital converter in an 8-bit logger converts the input to a value between 0 to 255. In a 12-bit logger, the analog to Digital converter is 12 bit. Hence, The input is converted to a number from 0 to 4095 (which means higher resolution and therefore higher accuracy). For example, if you divide a temperature range of 0 to 100°C to 256 (8-bit resolution) then each byte count will be equal to $100/256=0.39^{\circ}\text{C}$. However if you divide the same temperature range to 4096 (12-bit resolution), then each byte count will be equal to $100/4096=0.024^{\circ}\text{C}$.

Q: What is a byte count?

A: From the above example, byte count on the 8-bit logger is equal to 0.39°C and on the 12 bit logger it is 0.024°C

Q: How do we connect the logger to a computer? Is it an RS-232 connection?

A: The connection is through the serial port of the computer. It is an RS-232 connection. For more information on connecting your logger to a computer please refer to 'How Do I Connect to My Computer' section.

Q: What is the fastest and slowest sample rates with JR-1000 Series data loggers?

A: The fastest sample rate is 8 seconds and the slowest at 34 minutes.

Q: What is the IC-101?

A: The IC-101 interface cable is a special adapter that is capable of communicating with most ACR data loggers. The IC-101 is not used with the ACR JR., ACR PowerWatch or OWL loggers.

Q: When does the logger start sampling (recording)?

A: As soon as you clear the logger (or save a setup to the logger) it starts recording. You can use the "Start Delay" feature of the logger and set the logger to start at a particular date and time. The logger will continue recording and if the option "Stop When Full" is enabled, it will stop recording (when the memory is full). Otherwise the logger will continue recording and will overwrite the oldest data (when the memory is filled up).

Q: Where is the internal temperature sensor located on the logger?

A: The internal temperature sensor is soldered on to the board and is located midway up the JR casing.

Q: What is a the battery expiration indicator?

A: It is an approximate indication when the logger battery will require replacement, based on normal operating conditions.

See also, Connecting the JR-1000 Series.

3.2.8. Troubleshooting

This section deals with the most common problems one can expect when using ACR data loggers and TrendReader Express. If you require assistance to topics not covered in this section, please contact our Customer Service Department.

**ACR Systems Inc.
Customer Service Department
Unit 210, 12960-84th Avenue
Surrey, BC V3W 1K7
Canada**

**Tel: (604) 591-1128
Fax: (604) 591-2252
Toll Free: 1-800-663-7845 (Canada & U.S.)
E-mail: customersupport@acrsystems.com
Web Site: www.acrsystems.com**

Our Customer Service Representatives are available to assist you. Please contact us during normal business hours, 6:30 AM to 4:30 PM Pacific Standard Time.

3.2.8.1. Connecting the JR-1000 Series

My computer does not have a com port.

Check the back of your computer for another type of connector.

In some cases, your computer will not be equipped with a 9 pin communications port. Alternatively, it will have either a 25-pin connector or a USB interface. In both cases adapters will be necessary to operate your data logger. To learn more about the required adapter for your computer, contact ACR Technical Support.

Do you have a free com port available to read the JR. data logger?

Your modem, mouse and other devices like these use communications ports, just like the JR. data logger. Sometimes (especially in laptops) the resources for a free com port are quite limited. In cases like this, alternatives include, having

your other devices operate under alternative com ports (ie 25 pin or USB terminals) or purchasing a adapter that can convert the available port to a 9-pin configuration.

Alternatively, it is also possible to temporarily disable the conflicting device while operating the JR. with TrendReader Express.

I've done all of the above and I still can't communicate with my data logger.

Please contact Technical Support. They will help you with advanced troubleshooting and diagnosis of your equipment.

3.2.8.2. Analyzing Logged Data

The following functions will assist in analyzing data.

Zoom/Unzoom

To zoom into a window on a graph, a region needs to be selected. To select, Left-click on first point, hold button, then drag cursor to next point. To unzoom, select **Edit, Unzoom Last** or **Unzoom All** on Menu Bar. TrendReader Express performs x-axis (horizontal) zooming only and autoscales y-axis (vertical).

Autoscale

Autoscale provides best graph capture on y-axis (vertical). On Menu Bar, click **Edit**, click **Autoscale**. To de-activate, simply de-select.

Viewing Other Files

Previously saved files can be viewed by clicking **Open File** icon. Click the file desired, then click **OK**.

Cascade

Rearranges all graph windows top to bottom, left to right. The graph windows overlay one another with the title bar exposed. Click the appropriate title bar to display the window's contents. The bottom of the menu contains a list of all open windows. To change to another window, click in its title bar, or select its name from the list.

Tile Vertical

Rearranges all graph windows top to bottom. The graph windows are not overlaid and are reduced to show the window's entire contents.

Tile Horizontal

Rearranges all graph windows left to right. The graph windows are not overlaid and are reduced to show the window's entire contents.

Print Graph

Click **Print** icon on tool bar. TrendReader Express will print to default printer.

3.2.9. Technical Support

For technical issues not covered in this manual, please contact our Customer Service Department:

**ACR Systems Inc.
Customer Service Department
Unit 210, 12960-84th Avenue
Surrey, BC V3W 1K7
Canada**

**Tel: (604) 591-1128
Fax: (604) 591-2252
Toll Free: 1-800-663-7845 (Canada & U.S.)
E-mail: customerservice@acrsystems.com**

Web Site: www.acrsystems.com

Our Customer Service Representatives are available to assist you. Please contact us during normal business hours, 6:30 AM to 4:30 PM Pacific Standard Time.

3.2.10. Upgrading My Hardware

JR-1000 Series is one of many quality products offered by ACR Systems. As your data logging needs grow, our products and services will accommodate those needs. We are committed to providing you with value added products that will continue to serve you for years.

Please contact us for more information about product upgrades and the vast selection of quality products from ACR Systems.

**ACR Systems Inc.
Unit 210, 12960-84th Avenue
Surrey, BC V3W 1K7
Canada**

**Tel: (604) 591-1128
Fax: (604) 591-2252
Toll Free: 1-800-663-7845 (Canada & U.S.)
E-mail: customerservice@acrsystems.com
Web Site: www.acrsystems.com**

Our Customer Service Representatives are available to assist you. Please contact us during normal business hours, 6:30 AM to 4:30 PM Pacific Standard Time.

3.3. Nautilus85

Thank you for choosing the ACR Nautilus85 for your data logging requirements. This information has been designed to get you working as quickly and easily as possible with your new data logger. It will explain the operation of downloading, displaying and working with the data contained in the Nautilus data logger.

Below is a list of chapter topics that this information will cover:

- Product Overview
- Getting Started for the First Time
- Preparing the Nautilus for Use
- Backup and Save Logged Data
- Analyzing Logged Data
- Menu Options
- Frequently Asked Questions
- Troubleshooting
- Technical Support
- Upgrading My Hardware
- Glossary
- Quick Manual - Nautilus

3.3.1. Product Overview



Nautilus85

- **Size:** 18 mm X 127 mm (0.71" X 5.0").
- **Weight:** 51 grams (1.8 ounces) - aluminum case; 112 grams (4 ounces) - stainless steel case.
- **Operating Limits:** -40°C to 85°C (-40°F to 185°F).
- **Waterproof:** Up to 13.8 MPa (2000psi).
- **Case Material:** Anodized aluminum or stainless steel.
- **Battery:** 3.6 volt Lithium, 0.95 Amp-Hour.
- **Power Consumption:** 5 to 10 micro amps (continuous).
- **Battery Life:** 10-year warranty (under normal use); factory replaceable.
- **Memory Size:** 32K (244,800 data points).
- **Sampling Method:**
 1. First in first out (Continuous).
 2. Stop when full.

The warranty is activated at the time you purchase your ACR data logger from our authorized Reseller. ACR encourages you to fill out the above form and return it to us. It allows us to maintain and track your warranty information in the event that you have any deficiencies with your ACR product.

If you have any questions or concerns regarding the warranty of your ACR product, please contact our Customer Service Department.

3.3.2. Getting Started for the First Time

To get you started immediately, we have provided a Quick Manual together with this software. Please refer to the section Quick Manual.

3.3.2.1. What Do I Need?

In order to use the Nautilus data logger with your newly installed TrendReader Express you will need the following components:



IC-101 Interface Cable



Nautilus85 Data Logger

Troubleshooting:

If any of these necessary parts are missing, please contact ACR Systems.

3.3.2.2. How Do I Connect to My Computer?

On the back of your computer, look for the serial interface receptor. This receptor will have nine communication pins in the male configuration and is known as the com port. Connect your IC101 interface cable to this.

Some computers do not have a 9-pin serial interface. Alternatively, they will have either a 25-pin serial port or a USB interface.

To use either one of the above ports, you will require a serial interface adapter.

Troubleshooting:

If you cannot find this interface please refer to the Troubleshooting sub-section.

To learn more about acquiring an adapter, please contact Technical Support.

3.3.3. Preparing the Nautilus for Use

TrendReader Express is a simple software application designed to download and display Nautilus data quickly and easily. This is the main application window:

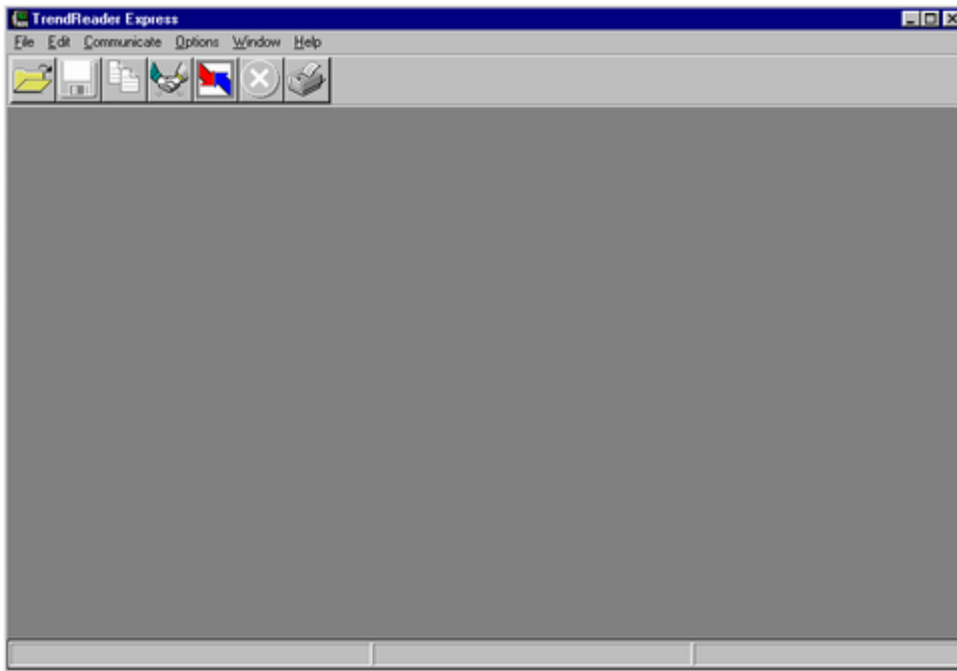

At the top of the window there is the menu bar containing items used to control the application. The icon toolbar is located just below the menu bar and contains shortcuts for commonly performed operations. The large gray area is the desktop used to display graph information. At the bottom of the screen is the status bar used to display important messages while the application is running.

3.3.3.1. Contacting the Logger



To contact, click on the  icon on the toolbar, or contact a Nautilus by clicking **Communicate** on the main menu bar and selecting **Setup / Edit Logger**. If a data logger is found the status window is displayed.

The following functions are found within the status window for the Nautilus data logger:

Current Status Tab

Displays current logger's settings.

Backup

Downloads data from logger memory to the computer in order to display a graph.

Cancel

Closes the status window.

Help

Displays relevant help topics.

Edit Setup Tab

Modifies configurable logger parameters.

Save

Clears all readings stored in the logger as well as changes any of the logger's configurations.

Cancel

Closes the status window.

Help

Displays relevant help topics.

NOTE: See also Edit the Nautilus Parameters.

Close

Closes Status window.

Troubleshooting:

If you are unable to contact your Nautilus85 data logger, please refer to the Troubleshooting section in this manual.

3.3.3.2. Setting Up the Logger

To change any of the parameters in the status window select the **Edit** tab

The **Edit** tab in the status window:

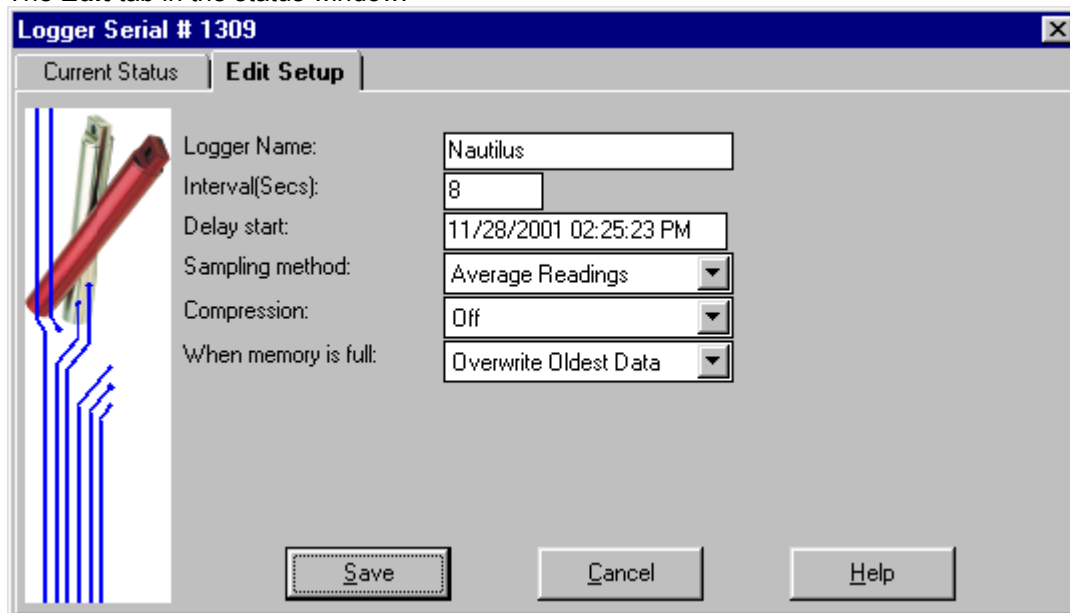

Parameters that are user-changeable include:

Edit Tab

Logger Name

Displays title of the graph. This information is also stored in the logger's memory, so that the graph title is maintained.

Sample Interval

Sets interval at which data is recorded.

Delay Start

Click and enter desired time and date.

Sampling Method

Sampling has two modes. **Average Reading** takes data readings every 8 seconds and at the interval specified by the user, averages them together and stores the result as one reading. **Spot Reading** takes actual raw byte count readings and stores them in the logger memory.

Compressed Data

When activated, data stored uses efficient data-indexing method to conserve logger memory. Successive data readings that have identical values are assigned a single number rather than each reading assigned a number.

When Memory is Full

When **Stop Logging** is selected, logger will stop recording data when memory is full. When **Overwrite Oldest Data** is checked, the new readings will overwrite the oldest data using a first-in-first-out method.

3.3.4. Backup and Save Logged Data

Once the communication with Nautilus is established, there are two options to select:

- Backup the Logger
- Save Graph Data

3.3.4.1. Backup the Logger

To backup the logger's memory to a file, click on the **Backup** button on the Nautilus Status Window or the  icon on the toolbar and the window **Save As** dialog box appears:

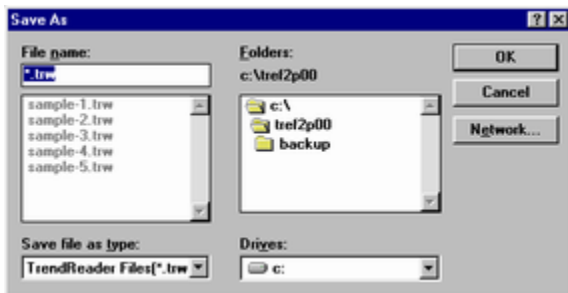

The data graph will appear as soon as the backup is finished:

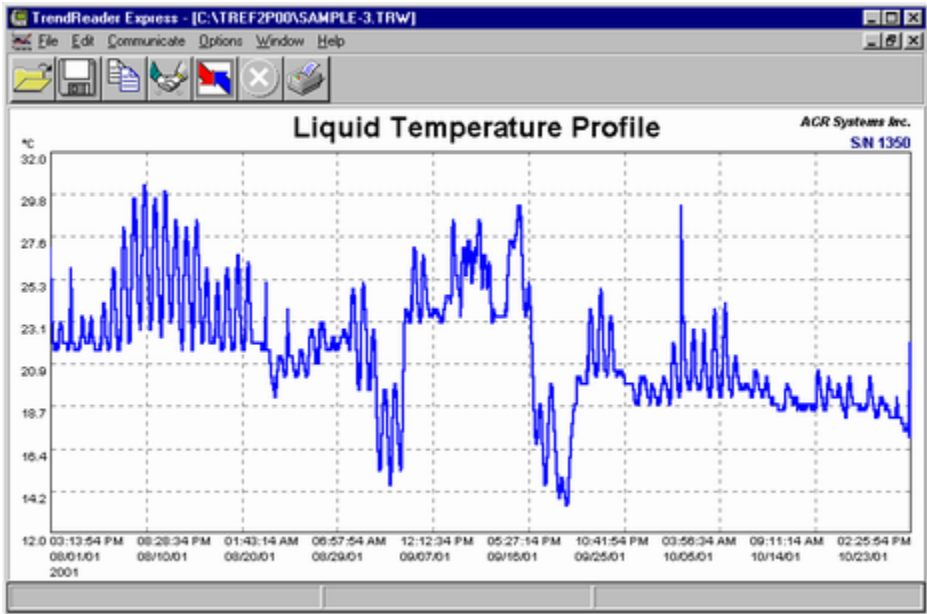

With the graph displayed on the screen you can Zoom in on the data graph to see more details.

See section on Zooming.

3.3.4.2. Saving Graph Data

When saving the information from your data logger into your computer, options exist to save the file in different formats. After the **Save As** pop-up window appears, simply choose your required format. To display a common **Save As** dialog, click on File Menu and then click on the **Save As** option.

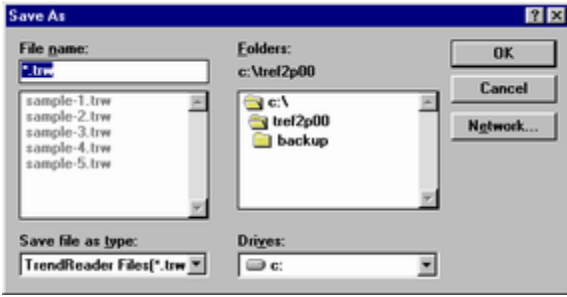

3.3.4.3. Exporting Data to Other Formats

Data can be saved in common spreadsheet formats.

After selecting Backup from the status screen the **Save As** dialog will open. The name of the file will default to the loggers serial number.

Select the file type to import the graph data into another application, such as Microsoft Excel, for additional analysis. Data values are separated by commas (comma delimited *.csv) or tabs (tab delimited *.asc). To display this dialog box, click on File Menu and then click on **Save as** option.

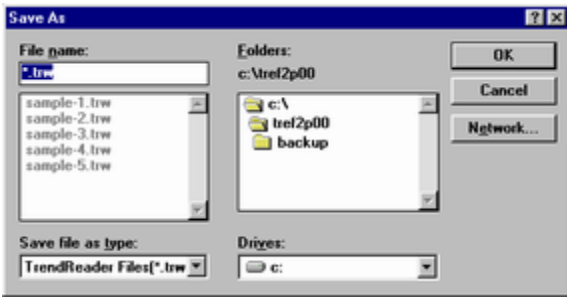

To save the graph data as a CSV file, select the comma delimited option from the drop down list.

3.3.4.4. Saving As a TRW File

TRW is the default file format for your ACR data logger.

After selecting Backup from the status screen, the **Save As** dialog will open. The name of the file will default to the loggers serial number, located in the top right corner of graph.

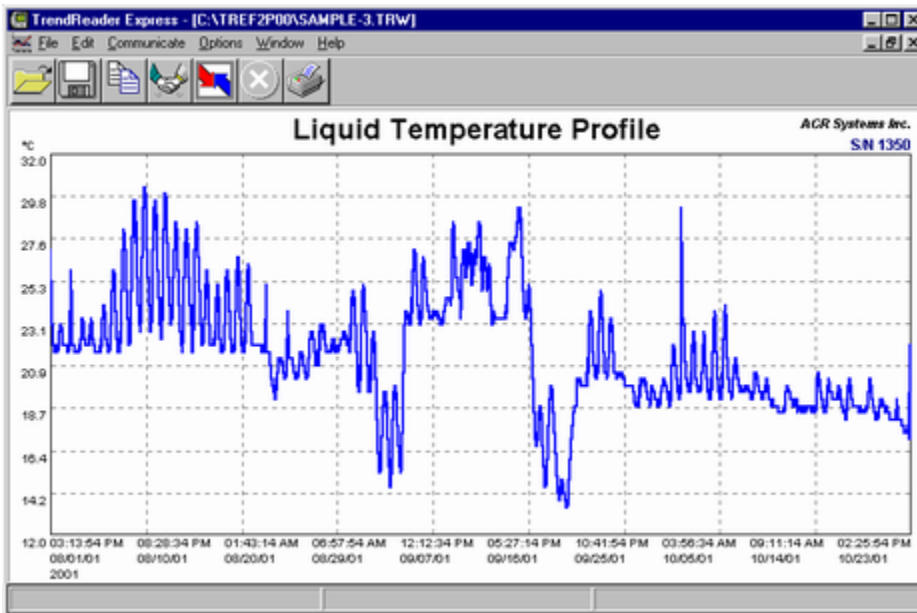

To re-name a file, simply click File Menu and then click on **Save As** option. This allows you to save the information currently being displayed on screen.

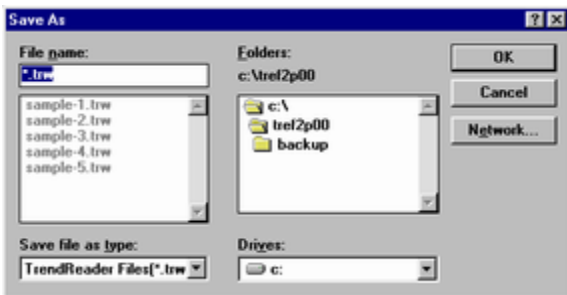

3.3.5. Analyzing Logged Data

The following functions will help in analyzing logged data: Zooming Graph, Printing and Exporting to Other Files.

3.3.5.1. Zooming Graph

To zoom in on a desired portion of a graph, move the mouse pointer to the start (or end) of the region of interest. Press the Left mouse button down and hold it down while dragging the mouse to the other end of the region of interest. Release the mouse button and the graph display redraws the selected region. Repeat the process for closer zooms. TrendReader Express does not plot less than two points on a graph.

To restore the Zoom factor use the **Unzoom Last** or **Unzoom All** options located on the **Edit** option on the main menu bar.

3.3.5.2. Printing Graph



To quickly print a data graph just click on the  icon on the toolbar.

If you want to change some printer parameters use the options File and then **Setup Printer** on the menu bar, to have access to the common printer dialog.

Note:

For systems with Windows NT and Windows 2000 the **Setup Printer** option is not available. This function needs to be performed outside the TrendReader Express environment. Click **Start**, click **Settings**, click **Printer** and right click to select printer.

3.3.5.3. Exporting to Other Files

TrendReader Express gives you options to export *.trw files to ASCII files in tab delimited (*.asc) or comma delimited (*.csv) formats.

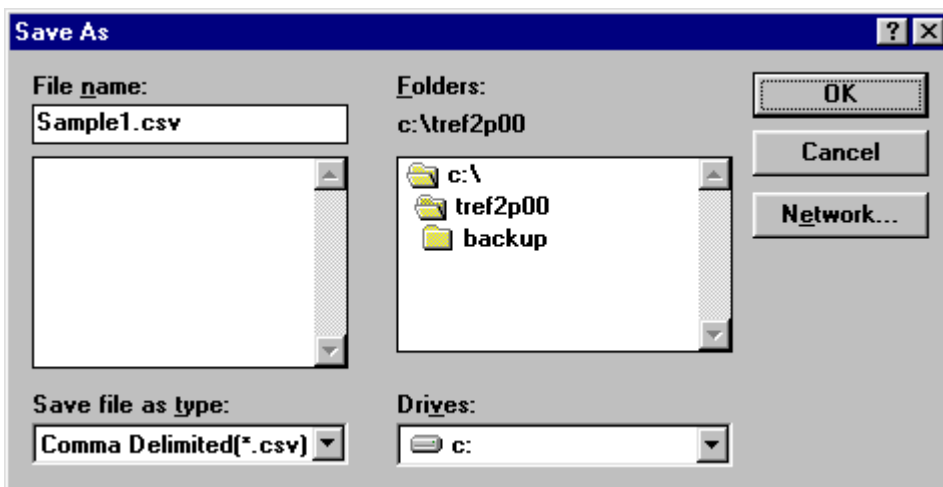

3.3.6. Menu Options

The following are options available:



Set Up and Clear Logger

3.3.6.1. File Menu

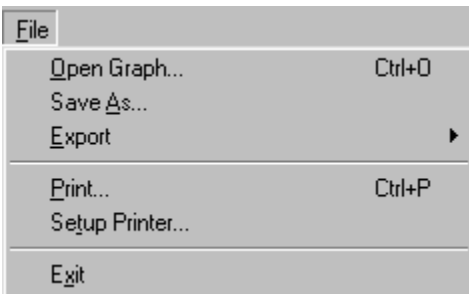

Open Graph

Used to open a previously saved file. When you select this option the application displays a common Open File dialog.

Save As

Use this option if you wish to save the graph file with another name or to change the file format to Comma Delimited (.CSV). When you select this option the application displays a common Save As dialog.

Export

Saves active graph to a comma delimited or tab delimited file.

Print

Prints graph to default printer.

Printer Setup

Changes printer parameters. **Note:** For systems with Windows NT and Windows 2000 the **Setup Printer** options is not available. This function needs to be performed outside the TrendReader Express environment. Click **Start**, click **Settings**, click **Printer** and right click to select printer.

Exit

Ends the current session of the TrendReader Express and returns to Windows.

3.3.6.2. Edit Menu

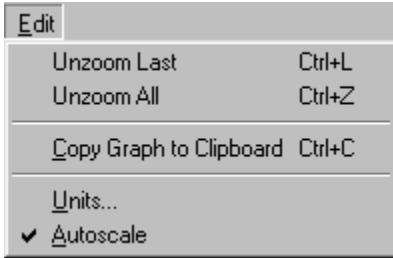

Unzoom to Last

Zooms out the active graph to the previous zoom factor.

Unzoom All

Restores the graph display to show all points.

Copy Graph to Clipboard

Copies active graph to Windows clipboard.

Units

Sets units in °C, °F and K.

Autoscale

Autoscale provides best graph capture on y-axis (vertical).

3.3.6.3. Communicate Menu

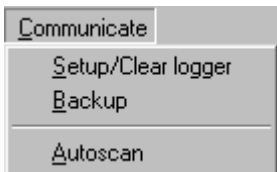

Setup/ Edit Logger

Contacts a Nautilus data logger. The status screen will be accessed. To edit the loggers parameters select the **Edit** tab. Please, see Edit the Nautilus Parameters for more information.

Backup

Downloads the data stored in the Nautilus data logger.

Autoscan

Autoscan is a feature that automatically scans for all available COM ports and searches for a logger.

3.3.6.4. Options Menu



Show Toolbar

Toggle on and off the display of the icon toolbar at the top of the screen.

Show Status Bar

Toggle on and off the display of the status bar at the bottom of the screen.

3.3.6.5. Window Menu



Cascade

Rearranges all graph windows top to bottom, left to right. The graph windows overlay one another with the title bar exposed. Click the appropriate title bar to display the window's contents. The bottom of the menu contains a list of all open windows. To change to another window, click in its title bar, or select its name from the list.

Tile Vertical

Rearranges all graph windows left to right. The graph windows are not overlaid and are reduced to show the window's entire contents.

Tile Horizontal

Rearranges all graph windows top to bottom. The graph windows are not overlaid and are reduced to show the windows entire contents.

3.3.6.6. Help Menu



Use items in this menu to get further information about TrendReader Express. The actions of each item are defined below:

Help Contents

Display the contents page of the Help File.

Help Index

Searches the Help File for more information.

About

Displays the version number and build date of the application, as well as memory available for use.

3.3.7. Frequently Asked Questions

Q: *Each data logger has a serial number. Is this unique in each case?*

A: Yes. Each logger has its own unique serial number. Files from data loggers will actually reference this number. When saving a data file, the name of the file will default to the serial number of the logger that it originates from.

Q: *What do we mean by 8-bit or 12-bit logger?*

A: 8 bit means one part in 256 and 12 bit means one part in 4096. The output of any sensor connected to an ACR data logger is converted to an electrical frequency. This frequency is known as an analog signal. This signal is converted inside the data logger to a digital signal (a series of zeros and ones).

The Analog to digital converter in an 8-bit logger converts the input to a value between 0 to 255. In a 12-bit logger, the analog to Digital converter is 12 bit. Hence, The input is converted to a number from 0 to 4095 (which means higher resolution and therefore higher accuracy). For example, if you divide a temperature range of 0 to 100°C to 256 (8-bit resolution) then each byte count will be equal to $100/256=0.39^{\circ}\text{C}$. However if you divide the same temperature range to 4096 (12-bit resolution), then each byte count will be equal to $100/4096=0.024^{\circ}\text{C}$.

Q: *What is a byte count?*

A: From the above example, byte count on the 8-bit logger is equal to 0.39°C and on the 12 bit logger it is 0.024°C

Q: *How do we connect the logger to a computer? Is it an RS-232 connection?*

A: The connection is through the serial port of the computer. It is an RS-232 connection. For more information on connecting your logger to a computer please refer to 'How Do I Connect to My Computer' section.

Q: *What is the fastest and slowest sample rates with Nautilus data loggers?*

A: The fastest sample rate is 8 seconds and the slowest at 34 minutes.

Q: *What is the IC-101?*

A: The IC-101 interface cable is a special adapter that is capable of communicating with most ACR data loggers. The IC-101 is not used with the ACR JR., ACR PowerWatch or OWL loggers.

Q: *When does the logger start sampling (recording)?*

A: As soon as you clear the logger (or save a setup to the logger) it starts recording. You can use the "Start Delay" feature of the logger and set the logger to start at a particular date and time. The logger will continue recording and if the option "Stop When Full" is enabled, it will stop recording (when the memory is full). Otherwise the logger will continue recording and will overwrite the oldest data (when the memory is filled up).

Q: *Where is the internal temperature sensor located on the logger?*

A: The internal temperature sensor is soldered on to the board and is located midway up the Nautilus casing.

Q: *What is a the battery expiration indicator?*

A: It is an approximate indication when the logger battery will require replacement, based on normal operating conditions.

See also, Connecting the Nautilus.

3.3.8. Troubleshooting

This section deals with the most common problems one can expect when using ACR data loggers and TrendReader Express. If you require assistance to topics not covered in this section, please contact our Customer Service Department.

**ACR Systems Inc.
Customer Service Department
Unit 210, 12960-84th Avenue
Surrey, BC V3W 1K7
Canada**

**Tel: (604) 591-1128
Fax: (604) 591-2252
Toll Free: 1-800-663-7845 (Canada & U.S.)
E-mail: customersupport@acrsystems.com**

Web Site: www.acrsystems.com

Our Customer Service Representatives are available to assist you. Please contact us during normal business hours, 6:30 AM to 4:30 PM Pacific Standard Time.

3.3.8.1. Connecting the Nautilus

I think that I may be missing components for operating my Nautilus data logger.

To be sure that you have everything required for operating your Nautilus with TrendReader Express, please refer to the outlined parts required in the What Do I Need section. If you discover that you require additional components, please call ACR Technical Support for assistance.

My computer does not have a com port.

Check the back of your computer for another type of connector.

In some cases, your computer will not be equipped with a 9 pin communications port. Alternatively, it will have either a 25-pin connector or a USB interface. In both cases, adapters will be necessary to operate your data logger. To learn more about the required adapter for your computer, contact ACR Technical Support.

My computer does not detect the Nautilus Data Logger.

Is your IC-101 cable connected properly?

While the cable feels like it is securely fixed to the serial port, it may actually be loose. Double check the connection and ensure that the IC-101 cable is screwed into the port and both sides of the wire lead are fully plugged into the logger and the IC-101 cable.

Do you have a free com port available to read the Nautilus data logger?

Your modem, mouse and other devices like these, use communications ports, just like the Nautilus data logger. Sometimes (especially in laptops) the resources for a free com port are quite limited. In cases like these, alternatives include having your other devices operate under alternative com ports (ie 25 pin or USB terminals) or purchasing a adapter that can convert the available port to a 9-pin configuration.

Alternatively, it is also possible to temporarily disable the conflicting device while operating Nautilus with TrendReader Express.

I've done all of the above and I still can't communicate with my data logger.

Please contact Technical Support. They will help you with advanced troubleshooting and diagnosis of your equipment.

3.3.8.2. Analyzing Logged Data

The following functions will assist in analyzing data.

Zoom/Unzoom

To zoom into a window on a graph, a region needs to be selected. To select, Left-click on first point, hold button, then drag cursor to next point. To unzoom, select **Edit, Unzoom Last** or **Unzoom All** on Menu Bar. TrendReader Express performs x-axis (horizontal) zooming only and autoscales y-axis (vertical).

Autoscale

Autoscale provides best graph capture on y-axis (vertical). On Menu Bar, click **Edit**, click **Autoscale**. To de-activate, simply de-select.

Viewing Other Files

Previously saved files can be viewed by clicking **Open File** icon. Click the file desired, then click **OK**.

Cascade

Rearranges all graph windows top to bottom, left to right. The graph windows overlay one another with the title bar exposed. Click the appropriate title bar to display the window's contents. The bottom of the menu contains a list of all open windows. To change to another window, click in its title bar, or select its name from the list.

Tile Vertical

Rearranges all graph windows top to bottom. The graph windows are not overlaid and are reduced to show the window's entire contents.

Tile Horizontal

Rearranges all graph windows left to right. The graph windows are not overlaid and are reduced to show the window's entire contents.

Print Graph

Click **Print** icon on tool bar. TrendReader Express will print to default printer.

3.3.9. Technical Support

For technical issues not covered in this manual, please contact our Customer Service Department:

ACR Systems Inc.
Customer Service Department
Unit 210, 12960-84th Avenue
Surrey, BC V3W 1K7
Canada

Tel: (604) 591-1128
Fax: (604) 591-2252
Toll Free: 1-800-663-7845 (Canada & U.S.)
E-mail: customerservice@acrsystems.com
Web Site: www.acrsystems.com

Our Customer Service Representatives are available to assist you. Please contact us during normal business hours, 6:30 AM to 4:30 PM Pacific Standard Time.

3.3.10. Upgrading My Hardware

Nautilus85 is one of many quality products offered by ACR Systems. As your data logging needs grow, our products and services will accommodate those needs. We are committed to providing you with value added products that will continue to serve you for years.

Please contact us for more information about product upgrades and the vast selection of quality products from ACR Systems.

ACR Systems Inc.
Unit 210, 12960-84th Avenue
Surrey, BC V3W 1K7
Canada

Tel: (604) 591-1128
Fax: (604) 591-2252
Toll Free: 1-800-663-7845 (Canada & U.S.)
E-mail: customerservice@acrsystems.com
Web Site: www.acrsystems.com

Our Customer Service Representatives are available to assist you. Please contact us during normal business hours, 6:30 AM to 4:30 PM Pacific Standard Time.

3.4. Nautilus135

Thank you for choosing the ACR Nautilus135 for your data logging requirements. This information has been designed to get you working as quickly and easily as possible with your new data logger. It will explain the operation of downloading, displaying and working with the data contained in the Nautilus data logger.

Below is a list of chapter topics that this information will cover:

- Product Overview
- Getting Started for the First Time
- Preparing the Nautilus for Use
- Backup and Save Logged Data
- Analyzing Logged Data
- Menu Options
- Frequently Asked Questions
- Troubleshooting
- Technical Support
- Upgrading My Hardware
- Glossary
- Quick Manual - Nautilus

3.4.1. Product Overview



Nautilus135

- **Size:** 18 mm X 127 mm (0.71" X 5.0").
- **Weight:** 51 grams (1.8 ounces) - aluminum case; 112 grams (4 ounces) - stainless steel case
- **Operating Limits:** 10°C to 135°C (50°F to 275°F)
- **Waterproof:** Up to 13.8 MPa (2000psi).
- **Case Material:** Anodized aluminum or stainless steel.
- **Battery:** 3.6 volt Lithium, 0.95 Amp-Hour
- **Power Consumption:** 5 to 10 micro amps (continuous).
- **Battery Life:** 3-year warranty (under normal use); factory replaceable.
- **Memory Size:** 32K (244,800 data points).
- **Sampling Method:**
 1. First in first out (Continuous).
 2. Stop when full.

The warranty is activated at the time you purchase your ACR data logger from our authorized Re-seller. ACR encourages you to fill out the above form and return it to us. It allows us to maintain and track your warranty information, in the event that you have any deficiencies with your ACR product.

If you have any questions or concerns regarding the warranty of your ACR product, please contact our Customer Service Department.

3.4.2. Getting Started for the First Time

To get you started immediately, we have provided a Quick Manual together with this software. Please refer to the section Quick Manual.

3.4.2.1. What Do I Need?

In order to use the Nautilus data logger with your newly installed TrendReader Express you will need the following components:



IC-101 Interface Cable



Nautilus135 Data Logger

Troubleshooting:

If any of these necessary parts are missing, please contact ACR Systems.

3.4.2.2. How Do I Connect to My Computer?

On the back of your computer, look for the serial interface receptor. This receptor will have nine communication pins in the male configuration and is known as the com port. Connect your IC101 interface cable to this.

Some computers do not have a 9-pin serial interface. Alternatively, they will have either a 25-pin serial port or a USB interface:

To use either one of the above ports, you will require a serial interface adapter.

Troubleshooting:

If you cannot find this interface please refer to the Troubleshooting sub-section.

To learn more about acquiring an adapter, please contact Technical Support.

3.4.3. Preparing the Nautilus For Use

TrendReader Express is a simple software application designed to download and display Nautilus data quickly and easily. This is the main application window:

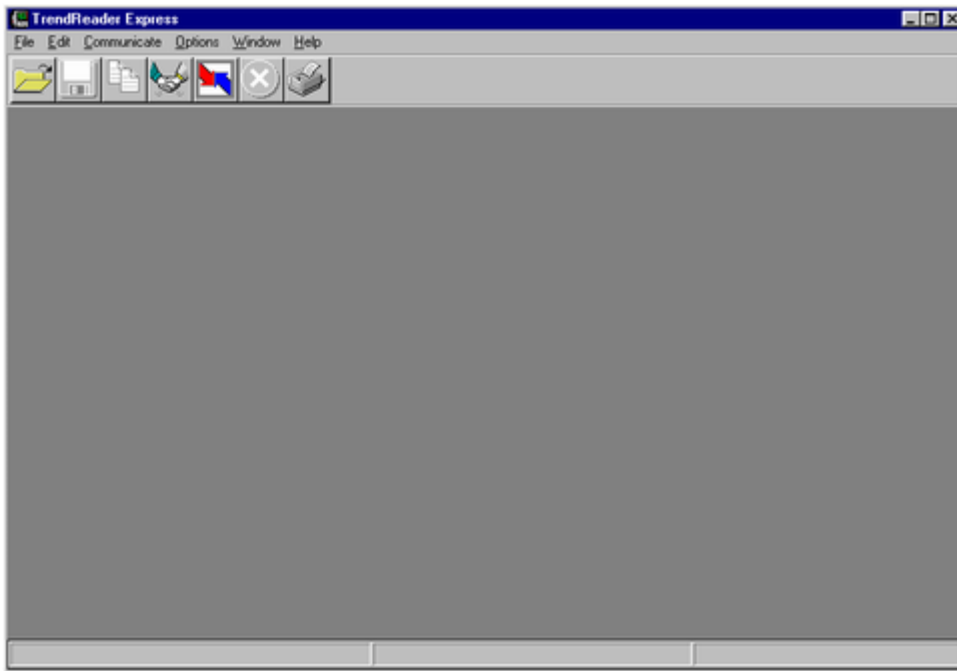

At the top of the window there is the Menu Bar containing items used to control the application. The icon toolbar is located just below the Menu Bar and contains shortcuts for commonly performed operations. The large gray area is the desktop used to display graph information. At the bottom of the screen is the Status Bar used to display important messages while the application is running.

3.4.3.1. Contacting the Logger



To contact, click on the  icon on the toolbar, or contact a Nautilus by clicking **Communicate** on the main Menu Bar and selecting **Setup / Edit Logger**. If a data logger is found, the status window is displayed.

The following functions are found within the status window for the Nautilus data logger:

Current Status Tab

Displays current logger's settings.

Backup

Downloads data from logger memory to the computer in order to display a graph.

Cancel

Closes the status window.

Help

Displays relevant help topics.

Edit Setup Tab

Modifies configurable logger parameters.

Save

Clears all readings stored in the logger as well as changes any of the logger's configurations.

Cancel

Closes the status window.

Help

Displays relevant help topics.

NOTE: See also Edit the Nautilus Parameters.

Troubleshooting:

If you are unable to contact your Nautilus135 data logger, please refer to the Troubleshooting section in this manual.

3.4.3.2. Setting Up the Logger

To change any of the parameters in the status window select the **Edit** tab.

The **Edit** tab in the status window:

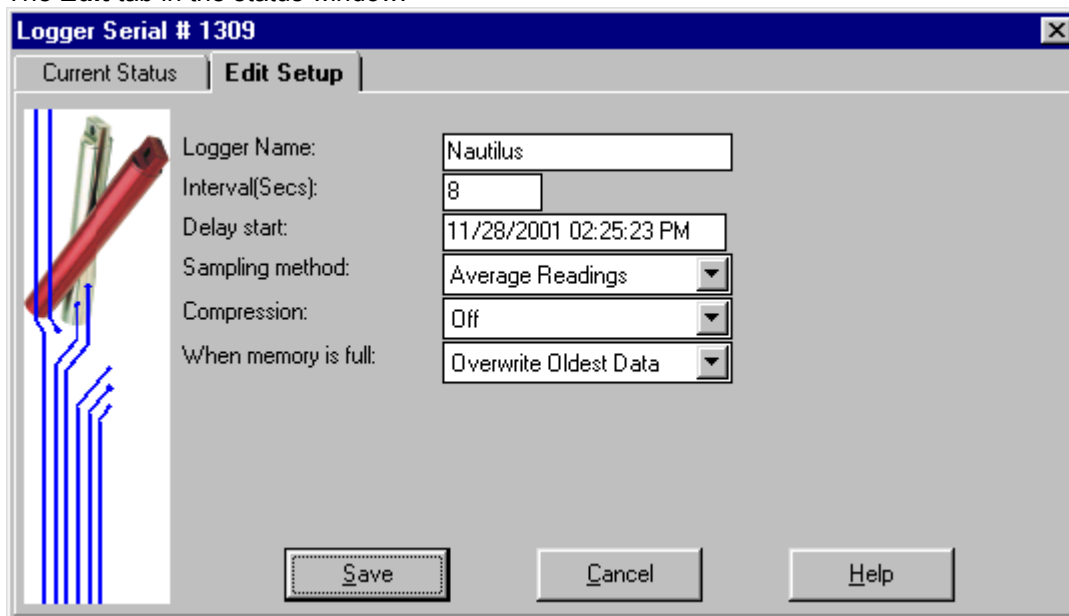

Parameters that are user-changeable include:

Edit Tab

Logger Name

Displays title of the graph. This information is also stored in the logger's memory, so that the graph title is maintained.

Sample Interval

Sets interval at which data is recorded.

Delay Start

Click and enter desired time and date.

Sampling Method

Sampling has two modes. **Average Reading** takes data readings every 8 seconds and at the interval specified by the user, averages them together and stores the result as one reading. **Spot Reading** takes actual raw byte count reading and stores it in logger memory.

Compressed Data

When activated, data stored uses efficient data-indexing method to conserve logger memory. Successive data readings that have identical values are assigned a single number rather than each reading assigned a number.

When Memory is Full

When **Stop Logging** is selected, logger will stop recording data when memory is full. When **Overwrite Oldest Data** is checked, the new readings will overwrite the oldest data using a first-in-first-out method.

3.4.4. Backup and Save Logged Data

Once the communication with Nautilus is established, there are two options to select:

- Backup the Logger
- Save Graph Data

3.4.4.1. Backup the Logger

To backup the logger's memory to a file, click on the **Backup** button on the Nautilus Status Window or the  icon on the toolbar and the window **Save As** dialog box appears:

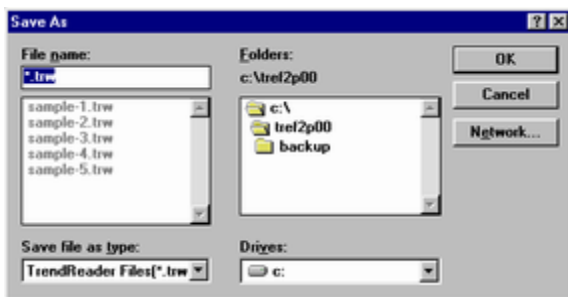

The data graph will appear as soon as the backup is finished:

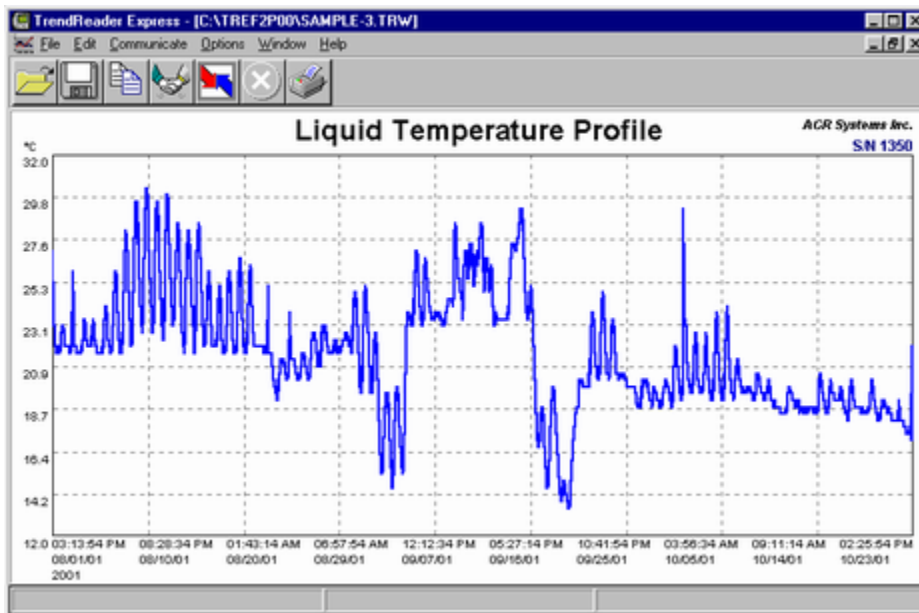

With the graph displayed on the screen you can Zoom on the data graph to see more details.

See section on Zooming.

3.4.4.2. Saving Graph Data

When saving the information from your data logger into your computer, options exist to save the file in different formats. After the **Save As** pop-up window appears, simply choose your required format. To display a common Save As dialog click on File Menu and then click on the **Save As** option.

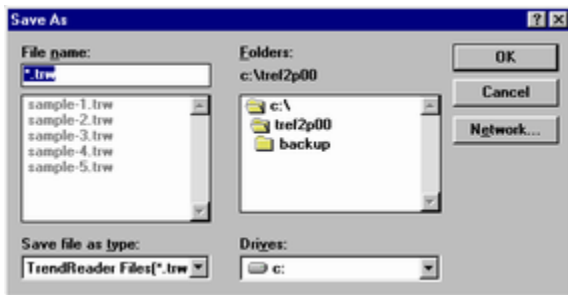

3.4.4.3. Exporting Data to Other Formats

Data can be saved in common spreadsheet formats.

After selecting Back Up from the status screen the Save As menu will open. The name of the file will default to the loggers serial number.

Select the file type to import the graph data into another application, such as Microsoft Excel, for additional analysis. Data values are separated by commas (comma delimited *.csv) or tabs (tab delimited *.asc). To display this dialog box, click on File Menu and then click on **Save as** option.

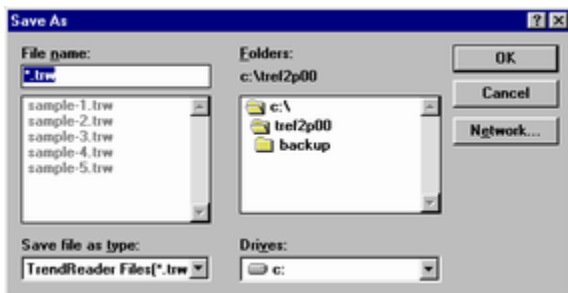

To save the graph data as a CSV file, select the comma delimited option from the drop down list.

3.4.4.4. Saving As a TRW file

TRW is the default file format for your ACR data logger.

After selecting Back Up from the Status screen the **Save As** menu will open. The name of the file will default to the loggers serial number, located in the top-right-corner of graph.

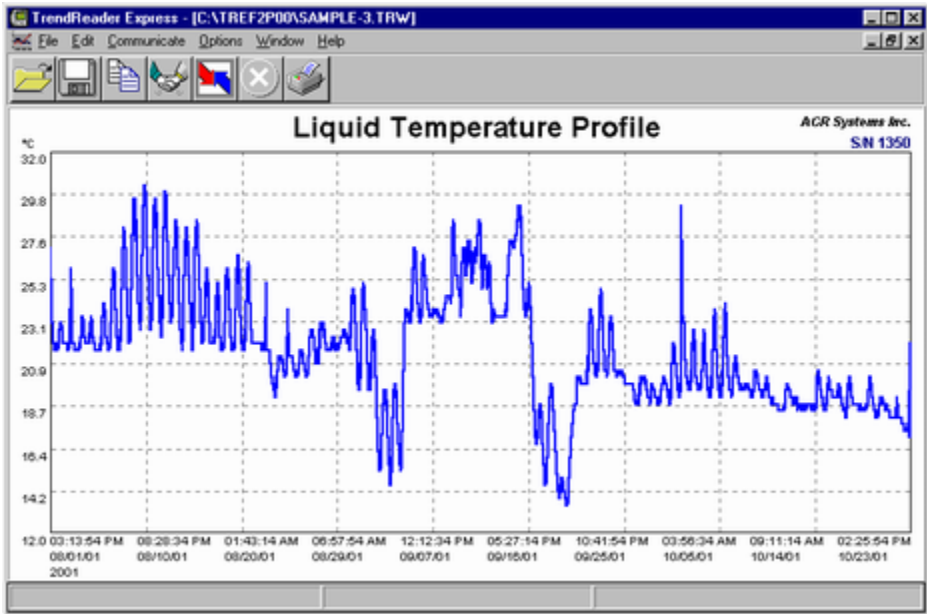

To re-name a file, simply click File Menu and then click on **Save as** option. This allows you to save the information currently being displayed on screen.

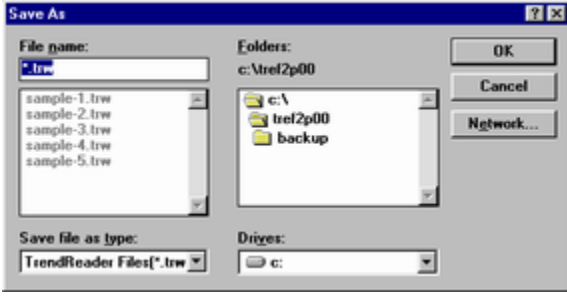

3.4.5. Analyzing Logged Data

The following functions will help in analyzing logged data: Zooming Graph, Printing and Exporting to Other Files.

3.4.5.1. Zooming Graph

To zoom in on a desired portion of a graph, move the mouse pointer to the start (or end) of the region of interest. Press the Left mouse button down and hold it down while dragging the mouse to the other end of the region of interest. Release the mouse button and the graph display redraws the selected region. Repeat the process for closer zooms. TrendReader Express does not plot less than two points on a graph.

To restore the Zoom factor use the **Unzoom to Last** or **Unzoom All** options located on the **Edit** option on the main Menu Bar.

3.4.5.2. Printing Graph



To quickly print a data graph just click on the  icon on the toolbar.

If you want to change some printer parameters use the options File and then **Setup Printer** on the menu bar, to have access to the common printer dialog.

Note:

For systems with Windows NT and Windows 2000 the **Setup Printer** option is not available. This function needs to be performed outside the TrendReader Express environment. Click **Start**, click **Settings**, click **Printer** and right click to select printer.

3.4.5.3. Exporting to Other Files

TrendReader Express gives you options to export *.trw files to ASCII files in tab delimited (*.asc) or comma delimited (*.csv) formats.

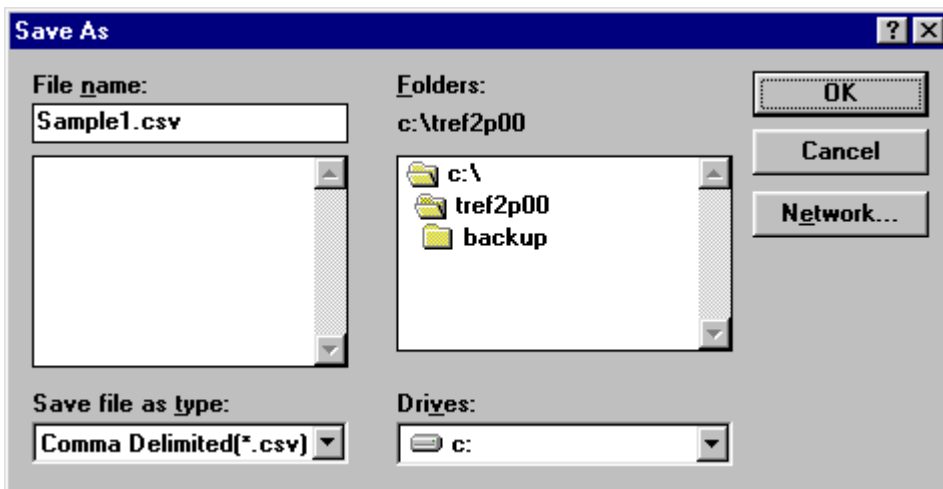

3.4.6. Menu Options

The following are options available:



3.4.6.1. File Menu

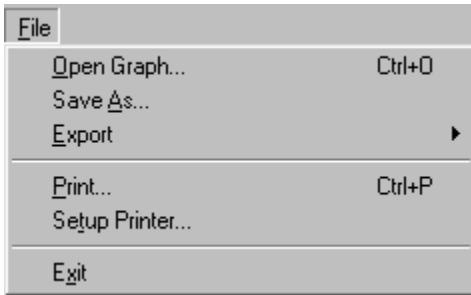

Open Graph

Used to open a previously saved file. When you select this option, the application displays a common **Open File** dialog.

Save As

Use this option if you wish to save the graph file with another name or to change the file format to Comma Delimited (.CSV). When you select this option the application displays a common **Save As** dialog.

Export

Saves active graph to a comma delimited or tab delimited file.

Print

Prints graph to default printer.

Printer Setup

Changes printer parameters. **Note:** For systems with Windows NT and Windows 2000 the Setup Printer option is not available. This function needs to be performed outside the TrendReader Express environment. Click **Start**, click **Settings**, click **Printer** and right click to select printer.

Exit

Ends the current session of the TrendReader Express and returns to Windows.

3.4.6.2. Edit Menu

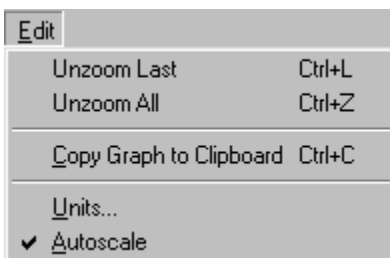

Unzoom to Last

Zooms out the active graph to the previous zoom factor.

Unzoom All

Restores the graph display to show all points.

Copy Graph to Clipboard

Copies active graph to Windows clipboard.

Units

Sets units in °C, °F and K.

Autoscale

Autoscale provides best graph capture on y-axis (vertical).

3.4.6.3. Communicate Menu



Setup/ Edit Logger

Contacts a Nautilus data logger. The status screen will be accessed. To edit the loggers parameters select the **Edit** tab. Please, see Edit the Nautilus Parameters for more information.

Backup

Downloads the data stored in the Nautilus data logger.

Autoscan

Autoscan is a feature that automatically scans for all available COM ports and searches for a logger.

3.4.6.4. Options Menu



Show Toolbar

Toggle on and off the display of the icon toolbar at the top of the screen.

Show Status Bar

Toggle on and off the display of the status bar at the bottom of the screen.

3.4.6.5. Window Menu

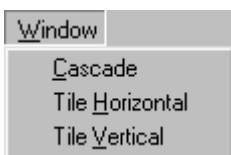

Cascade

Rearranges all graph windows top to bottom, left to right. The graph windows overlay one another with the title bar exposed. Click the appropriate title bar to display the window's contents. The bottom of the menu contains a list of all open windows. To change to another window, click on its title bar, or select its name from the list.

Tile Vertical

Rearranges all graph windows left to right. The graph windows are not overlaid and are reduced to show the window's entire contents.

Tile Horizontal

Rearranges all graph windows top to bottom. The graph windows are not overlaid and are reduced to show the windows entire contents.

3.4.6.6. Help Menu



Use items in this menu to get further information about TrendReader Express. The actions of each item are defined below:

Help Contents

Display the contents page of the Help File.

Help Index

Search the Help File for more information.

About

Displays the version number and build date of the application, as well as memory available for use.

3.4.7. Frequently Asked Questions

Q: *Each data logger has a serial number. Is this unique in each case?*

A: Yes. Each logger has its own unique serial number. Files from data loggers will actually reference this number. When saving a data file, the name of the file will default to the serial number of the logger that it originates from.

Q: *What do we mean by 8-bit or 12-bit logger?*

A: 8 bit means one part in 256 and 12 bit means one part in 4096. The output of any sensor connected to an ACR data logger is converted to an electrical frequency. This frequency is known as an analog signal. This signal is converted inside the data logger to a digital signal (a series of zeros and ones).

The Analog to digital converter in an 8-bit logger converts the input to a value between 0 to 255. In a 12-bit logger, the analog to Digital converter is 12 bit. Hence, The input is converted to a number from 0 to 4095 (which means higher resolution and therefore higher accuracy). For example, if you divide a temperature range of 0 to 100°C to 256 (8-bit resolution) then each byte count will be equal to $100/256=0.39^{\circ}\text{C}$. However if you divide the same temperature range to 4096 (12-bit resolution), then each byte count will be equal to $100/4096=0.024^{\circ}\text{C}$.

Q: *What is a byte count?*

A: From the above example, byte count on the 8-bit logger is equal to 0.39°C and on the 12 bit logger it is 0.024°C

Q: *How do we connect the logger to a computer? Is it an RS-232 connection?*

A: The connection is through the serial port of the computer. It is an RS-232 connection. For more information on connecting your logger to a computer please refer to 'How Do I Connect to My Computer' section.

Q: *What is the fastest and slowest sample rates with Nautilus data loggers?*

A: The fastest sample rate is 8 seconds and the slowest at 34 minutes.

Q: *What is the IC-101?*

A: The IC-101 interface cable is a special adapter that is capable of communicating with most ACR data loggers. The IC-101 is not used with the ACR JR., ACR PowerWatch or OWL loggers.

Q: *When does the logger start sampling (recording)?*

A: As soon as you clear the logger (or save a setup to the logger) it starts recording. You can use the "Start Delay" feature of the logger and set the logger to start at a particular date and time. The logger will continue recording and if the option "Stop When Full" is enabled, it will stop recording (when the memory is full). Otherwise the logger will continue recording and will overwrite the oldest data (when the memory is filled up).

Q: *Where is the internal temperature sensor located on the logger?*

A: The internal temperature sensor is soldered on to the board and is located midway up the Nautilus casing.

Q: *What is a the battery expiration indicator?*

A: It is an approximate indication when the logger battery will require replacement, based on normal operating conditions.

See also, Connecting the Nautilus.

3.4.8. Troubleshooting

This section deals with the most common problems one can expect when using ACR data loggers and TrendReader Express. If you require assistance to topics not covered in this section, please contact our Technical Support Department.

**ACR Systems Inc.
Customer Service Department
Unit 210, 12960-84th Avenue
Surrey, BC V3W 1K7
Canada**

**Tel: (604) 591-1128
Fax: (604) 591-2252
Toll Free: 1-800-663-7845 (Canada & U.S.)
E-mail: customerservice@acrsystems.com
Web Site: www.acrsystems.com**

Our Customer Service Representatives are available to assist you. Please contact us during normal business hours, 6:30 AM to 4:30 PM Pacific Standard Time.

3.4.8.1. Connecting the Nautilus

I think that I may be missing components for operating my Nautilus data logger.

To be sure that you have everything required for operating your Nautilus with TrendReader Express, please refer to the outlined parts required in the What Do I Need section. If you discover that you require additional components, please call ACR Technical Support for assistance.

My computer does not have a com port.

Check the back of your computer for another type of connector.

In some cases, your computer will not be equipped with a 9 pin communications port. Alternatively, it will have either a 25-pin connector or a USB interface. In both cases, adapters will be necessary to operate your data logger. To learn more about the required adapter for your computer, contact ACR Technical Support.

My computer does not detect the Nautilus Data Logger.

Is your IC-101 cable connected properly?

While the cable feels like it is securely fixed to the serial port, it may actually be loose. Double check the connection and ensure that the IC-101 cable is screwed into the port and both sides of the wire lead are fully plugged into the logger and the IC-101 cable.

Do you have a free com port available to read the Nautilus data logger?

Your modem, mouse and other devices like these, use communications ports, just like the Nautilus data logger. Sometimes (especially in laptops) the resources for a free com port are quite limited. In cases like these, alternatives include having your other devices operate under alternative com ports (ie 25 pin or USB terminals) or purchasing a adapter that can convert the available port to a 9-pin configuration.

Alternatively, it is also possible to temporarily disable the conflicting device while operating Nautilus with TrendReader Express.

I've done all of the above and I still can't communicate with my data logger.

Please contact Technical Support. They will help you with advanced troubleshooting and diagnosis of your equipment.

3.4.8.2. Analyzing Logged Data

The following functions will assist in analyzing data.

Zoom/Unzoom

To zoom into a window on a graph, a region needs to be selected. To select, Left-click on first point, hold button, then drag cursor to next point. To unzoom, select **Edit, Unzoom Last** or **Unzoom All** on Menu Bar. TrendReader Express performs x-axis (horizontal) zooming only, and autoscales y-axis (vertical).

Autoscale

Autoscale provides best graph capture on y-axis (vertical). On Menu Bar, click **Edit**, click **Autoscale**. To de-activate, simply de-select.

Viewing Other Files

Previously saved files can be viewed by clicking **Open File** icon. Click the file desired, then click **OK**.

Cascade

Rearranges all graph windows top to bottom, left to right. The graph windows overlay one another with the title bar exposed. Click the appropriate title bar to display the window's contents. The bottom of the menu contains a list of all open windows. To change to another window, click in its title bar, or select its name from the list.

Tile Vertical

Rearranges all graph windows top to bottom. The graph windows are not overlaid and are reduced to show the window's entire contents.

Tile Horizontal

Rearranges all graph windows left to right. The graph windows are not overlaid and are reduced to show the window's entire contents.

Print Graph

Click **Print** icon on tool bar. TrendReader Express will print to default printer.

3.4.9. Technical Support

For technical issues not covered in this manual, please contact our Customer Service Department:

ACR Systems Inc.
Customer Service Department
Unit 210, 12960-84th Avenue
Surrey, BC V3W 1K7
Canada

Tel: (604) 591-1128
Fax: (604) 591-2252
Toll Free: 1-800-663-7845 (Canada & U.S.)
E-mail: customerservice@acrsystems.com
Web Site: www.acrsystems.com

Our Customer Service Representatives are available to assist you. Please contact us during normal business hours, 6:30 AM to 4:30 PM Pacific Standard Time.

3.4.10. Upgrading My Hardware

Nautilus135 is one of many quality products offered by ACR Systems. As your data logging needs grow, our products and services will accommodate those needs. We are committed to providing you with value added products that will continue to serve you for years.

Please contact us for more information about product upgrades and the vast selection of quality products from ACR Systems.

ACR Systems Inc.
Unit 210, 12960-84th Avenue
Surrey, BC V3W 1K7
Canada

Tel: (604) 591-1128
Fax: (604) 591-2252
Toll Free: 1-800-663-7845 (Canada & U.S.)
E-mail: customerservice@acrsystems.com
Web Site: www.acrsystems.com

Our Customer Support Representatives are available to assist you. Please contact us during normal business hours, Pacific Standard Time.

3.5. TRH-1000 & TRH-1001

Thank you for choosing the TRH-1000 & TRH-1001 Series for your data logging requirements. This information has been designed to get you working as quickly and easily as possible with your new data logger. It will explain the operation of downloading, displaying and working with the data contained in the TRH data logger.

Below is a list of chapter topics that this information will cover:

- Product Overview
- Getting Started for the First Time
- Preparing the TRH-1000 & TRH-1001 Series for Use
- Backup and Save Logged Data
- Analyzing Logged Data
- Menu Options
- Frequently Asked Questions
- Troubleshooting
- Technical Support
- Upgrading My Hardware
- Glossary
- Quick Manual

3.5.1. Product Overview



TRH-1000 & TRH-1001

- **Size:** 25.4mm x 58.4mm x 81.3mm (1" x 2.3" x 3.2").
- **Weight:** 74 grams (2.6 ounces)
- **Case Material:** Cycloy® (GE Plastics) C120 ABS + Polycarbonate
- **Mounting:** Magnetic backing.
- **Operating Limits:** -40 °C to 70 °C (-40 °F to 158 °F)
- **Clock Accuracy:** +/-2 seconds per day
- **Battery:** 3.6 volt Lithium.
- **Battery Life:** Five year warranty (under normal use)
- **Memory Size:** 64KB (32,000 data points per channel)
- **Resolution:** 8 bit (1 part in 256)
- **Sampling Method:**
 1. First in first out (Continuous)
 2. Stop when full
- **Sampling Rate:** 8 sec to 34 min, or 64 sec to 4.5 hr.
- **Channels:** Two channels. Temperature and relative humidity.

- **Temperature Accuracy:** +/-0.5 °C @25 °C, +/-2 °C from -40 °C to 70 °C
- **Relative Humidity Accuracy:** +/-4% RH from 10% to 90% RH

TRH-1001 only UL-913 Class-I, Div-1 (intrinsically safe rating)

Specifications subject to change without notice.

3.5.1.1. How Does It Work?

Data loggers are electronic recording devices used to monitor parameters such as temperature and store data for analysis. Data is commonly displayed in a table or graphical format. Thermometers measure data as it happens, but data loggers continuously monitor events. In today's state of technology advancement, it does not seem realistic for one to stay overnight in a building in order to note the temperature every hour throughout the night. A data logger does this without sleep concerns, without mistakes and most importantly, with minimal human intervention.

The TRH-1000 & TRH-1001 Series is designed to work simply and effectively with the TrendReader Express software. The program comes complete with built-in menus for customizing your TRH-1000 & TRH-1001 Series. Simply determine your operating parameters and configure the logger in the Edit tab of the status window. Also, you can set sample rate, change the name of the logger and activate the start delay.

Upon completing your set-up parameters, you are ready to go into the field and perform your test.

3.5.1.2. Warranty Information

Contained in your data logger hardware package is this warranty card:

CUSTOMER SERVICE

NAME: _____

ADDRESS: _____

PHONE: _____

2323

WARRANTY

Thank you for buying an ACR Systems Inc. logger

1-YEAR WARRANTY

TO ACTIVATE YOUR WARRANTY, PLEASE COMPLETE BOTH SIDES AND RETURN THIS CARD

NAME: _____

ADDRESS: _____

PHONE: _____

2323

The warranty is activated at the time you purchase your ACR data logger from our authorized Reseller. ACR encourages you to fill out the above form and return it to us. It allows us to maintain and track your warranty information in the event that you have any deficiencies with your ACR product.

If you have any questions or concerns regarding the warranty of your ACR product, please contact our Customer Service Department.

3.5.2. Getting Started for the First Time

To get you started immediately, we have provided a Quick Manual together with this software. Please refer to the section Quick Manual.

3.5.2.1. What Do I Need?

One of the greatest features of the TRH-1000 & TRH-1001 Series is its simplicity. This is all you need to start data logging.



TRH-1000 & TRH-1001 Series Data Logger

3.5.2.2. How Do I Connect to My Computer?

On the back of your computer, look for the serial interface receptor. This receptor will have nine communication pins in the male configuration and is known as the com port.

Some computers do not have a 9-pin serial interface. Alternatively, they will have either a 25-pin serial port or a USB interface.

To learn more about acquiring an adapter, please contact Customer Service.

3.5.3. Preparing the TRH Family Loggers, TRH-1000 & TRH-1001 Series for Use

TrendReader Express is a simple software application designed to download and display TRH-1000 & TRH-1001 data quickly and easily. This is the main application window:

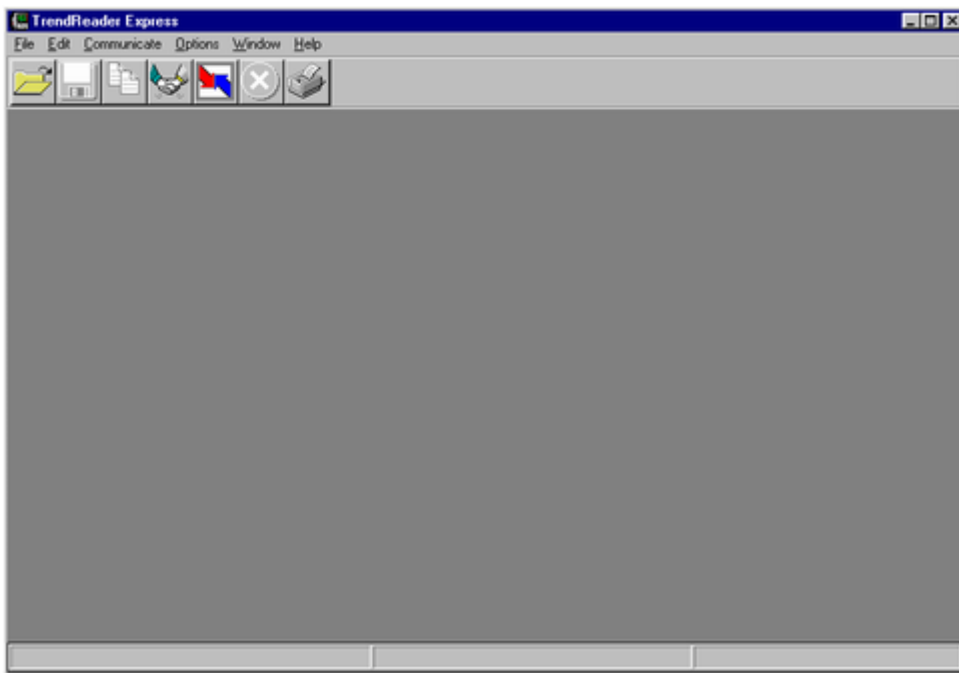

At the top of the window there is the menu bar containing items used to control the application. The icon toolbar is located just below the menu bar and contains shortcuts for commonly performed operations. The large gray area is the desktop used to display graph information. At the bottom of the screen is the status bar used to display important messages while the application is running.

3.5.3.1. Contacting the Logger



To contact, click on the  icon on the toolbar, or contact a TRH-1000 & TRH-1001 Series by clicking **Communicate** on the main menu bar and selecting **Setup / Edit Logger**. If a data logger is found the status window is displayed.

The following functions are found within the status window for the TRH-1000 & TRH-1001 Series data logger:

Current Status Tab

Displays current logger's settings.

Backup

Downloads data from logger memory to the computer in order to display a graph.

Cancel

Closes the status window.

Help

Displays relevant help topics.

Edit Setup Tab

Modifies configurable logger parameters.

Save

Clears all readings stored in the logger as well as changes any of the logger's configurations.

Cancel

Closes the status window.

Help

Displays relevant help topics.

NOTE: See also Edit the TRH-1000 & TRH-1001 Series Parameters.

Close

Closes Status window.

Troubleshooting:

If you are unable to contact your TRH-1000 & TRH-1001 Series data logger, please refer to the Troubleshooting section in this manual.

3.5.3.2. Setting Up the Logger

To change any of the parameters in the status window select the **Edit** tab

The **Edit** tab in the status window:

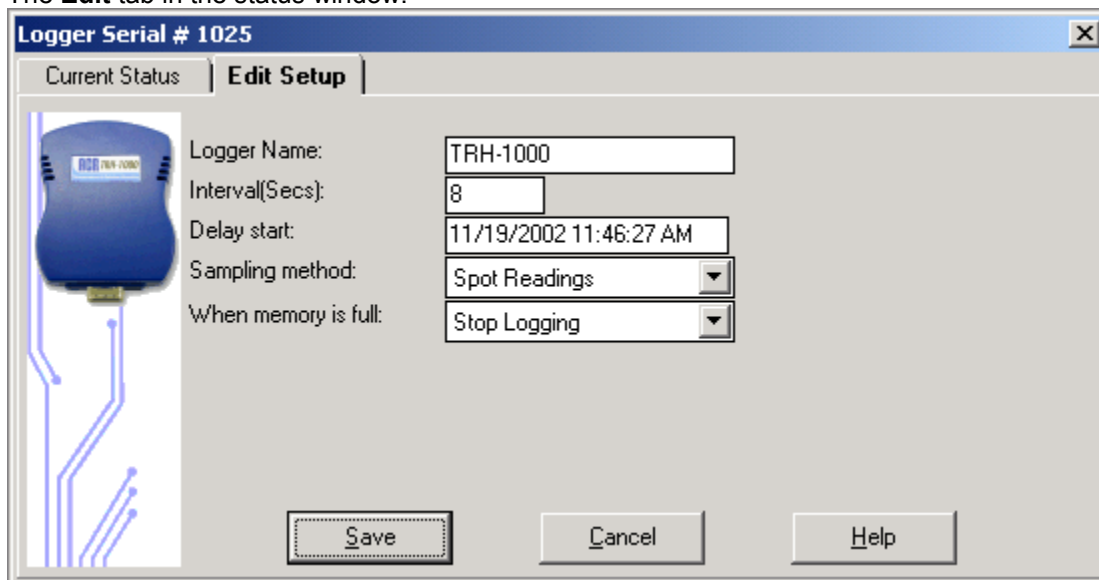

Parameters that are user-changeable include:

Edit Tab**Logger Name**

Displays title of the graph. This information is also stored in the logger's memory, so that the graph title is maintained.

Sample Interval

Sets interval at which data is recorded.

Delay Start

Click and enter desired time and date.

Sampling Method

Sampling has two modes. **Average Reading** takes data readings every 8 seconds and at the interval specified by the user, averages them together and stores the result as one reading. **Spot Reading** takes actual raw byte count readings and stores them in the logger memory.

When Memory is Full

When **Stop Logging** is selected, logger will stop recording data when memory is full. When **Overwrite Oldest Data** is checked, the new readings will overwrite the oldest data using a first-in-first-out method.

3.5.4. Backup and Save Logged Data

Once the communication with TRH-1000 & TRH-1001 is established, there are two options to select:

- Backup the Logger
- Save Graph Data

3.5.4.1. Backup the Logger

To backup the logger's memory to a file, click on the **Backup** button on the TRH-1000 & TRH-1001 Series Status Window



or the  icon on the toolbar and the window **Save As** dialog box appears:

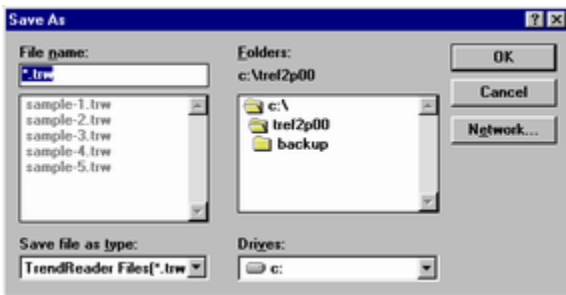

The data graph will appear as soon as the backup is finished:

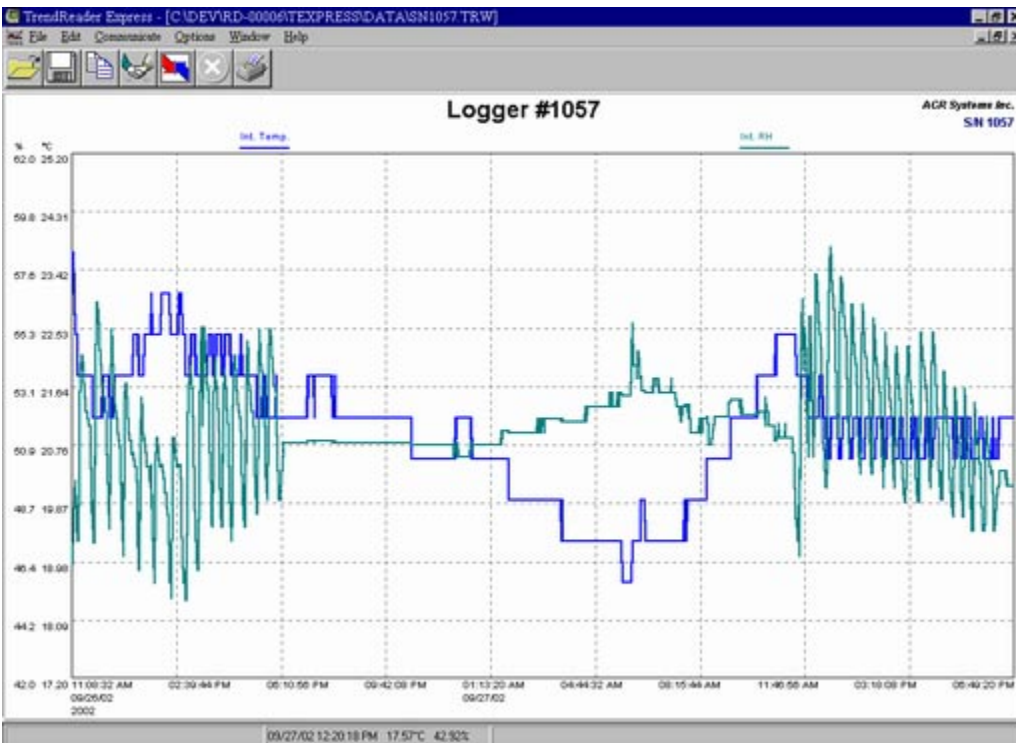

With the graph displayed on the screen you can Zoom in on the data graph to see more details.

See section on Zooming.

3.5.4.2. Saving Graph Data

When saving the information from your data logger into your computer, options exist to save the file in different formats. After the **Save As** pop-up window appears, simply choose your required format. To display a common **Save As** dialog, click on File Menu and then click on the **Save As** option.

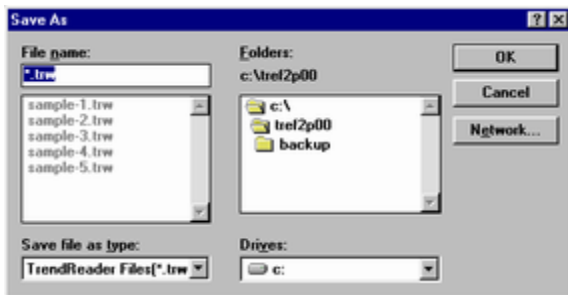

3.5.4.3. Exporting Data to Other Formats

Data can be saved in common spreadsheet formats.

After selecting Backup from the status screen the **Save As** dialog will open. The name of the file will default to the loggers serial number.

Select the file type to import the graph data into another application, such as Microsoft Excel, for additional analysis. Data values are separated by commas (comma delimited *.csv) or tabs (tab delimited *.asc). To display this dialog box, click on File Menu and then click on **Save as** option.

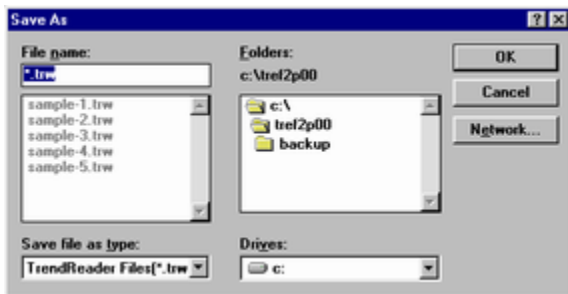

To save the graph data as a CSV file, select the comma delimited option from the drop down list.

3.5.4.4. Saving As a TRW File

TRW is the default file format for your ACR data logger.

After selecting Backup from the status screen, the **Save As** dialog will open. The name of the file will default to the loggers serial number, located in the top right corner of graph.

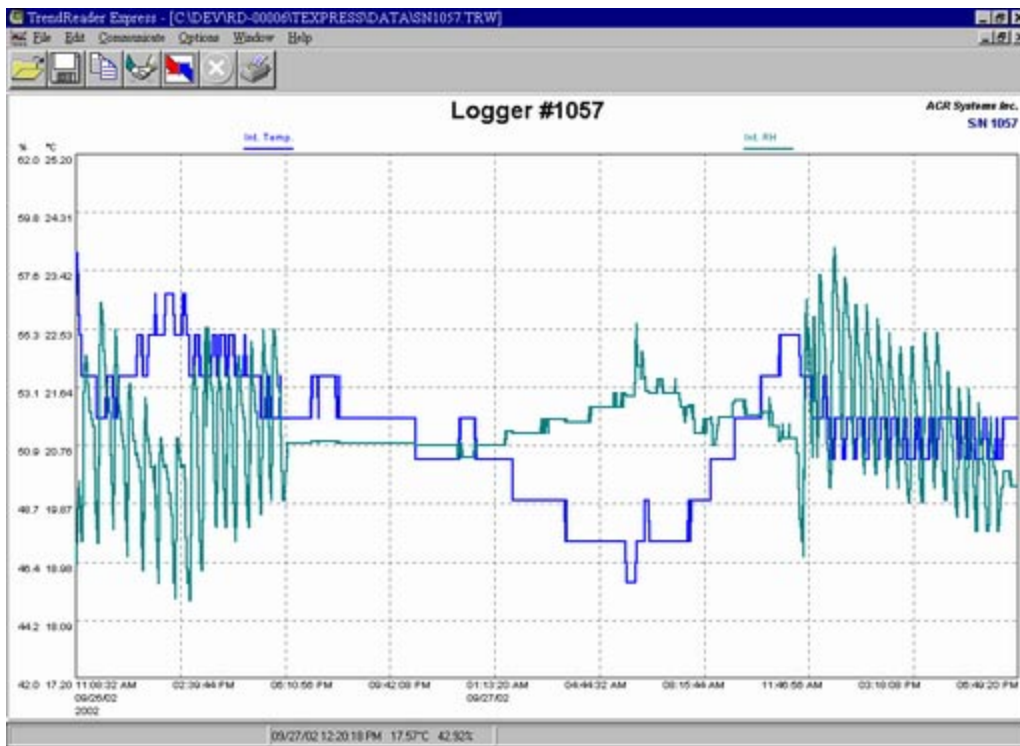

To re-name a file, simply click File Menu and then click on **Save As** option. This allows you to save the information currently being displayed on screen.

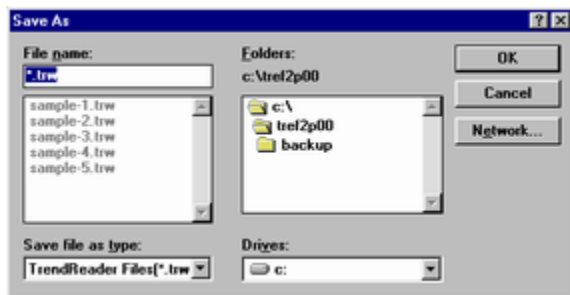

3.5.5. Analyzing Logged Data

The following functions will help in analyzing logged data: Zooming Graph, Printing and Exporting to Other Files.

3.5.5.1. Zooming Graph

To zoom in on a desired portion of a graph, move the mouse pointer to the start (or end) of the region of interest. Press the Left mouse button down and hold it down while dragging the mouse to the other end of the region of interest. Release the mouse button and the graph display redraws the selected region. Repeat the process for closer zooms. TrendReader Express does not plot less than two points on a graph.

To restore the Zoom factor use the **Unzoom Last** or **Unzoom All** options located on the **Edit** option on the main menu bar.

3.5.5.2. Printing Graph



To quickly print a data graph just click on the  icon on the toolbar.

If you want to change some printer parameters use the options File and then **Setup Printer** on the menu bar, to have access to the common printer dialog.

Note:

For systems with Windows NT and Windows 2000 the **Setup Printer** option is not available. This function needs to be performed outside the TrendReader Express environment. Click **Start**, click **Settings**, click **Printer** and right click to select printer.

3.5.5.3. Exporting to Other Files

TrendReader Express gives you options to export *.trw files to ASCII files in tab delimited (*.asc) or comma delimited (*.csv) formats.

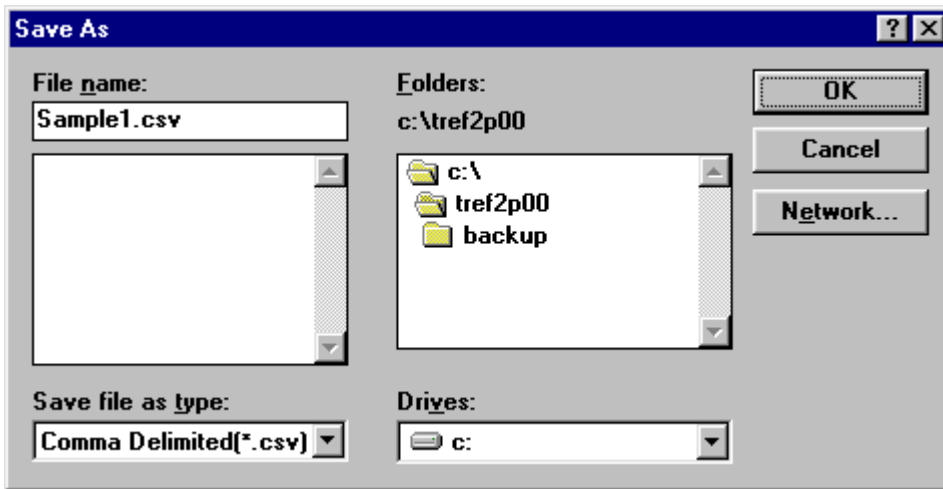

3.5.6. Menu Options

The following are options available:



3.5.6.1. File Menu

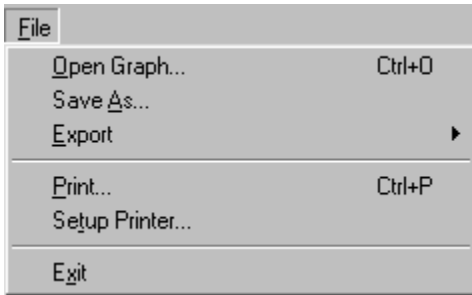

Open Graph

Used to open a previously saved file. When you select this option the application displays a common Open File dialog.

Save As

Use this option if you wish to save the graph file with another name or to change the file format to Comma Delimited (.CSV). When you select this option the application displays a common Save As dialog.

Export

Saves active graph to a comma delimited or tab delimited file.

Print

Prints graph to default printer.

Printer Setup

Changes printer parameters. **Note:** For systems with Windows NT and Windows 2000 the **Setup Printer** options is not available. This function needs to be performed outside the TrendReader Express environment. Click **Start**, click **Settings**, click **Printer** and right click to select printer.

Exit

Ends the current session of the TrendReader Express and returns to Windows.

3.5.6.2. Edit Menu

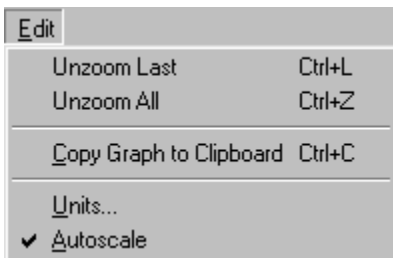

Unzoom to Last

Zooms out the active graph to the previous zoom factor.

Unzoom All

Restores the graph display to show all points.

Copy Graph to Clipboard

Copies active graph to Windows clipboard.

Units

Sets units in °C, °F and K.

Autoscale

Autoscale provides best graph capture on y-axis (vertical).

3.5.6.3. Communicate Menu

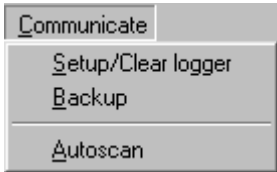

Setup/ Edit Logger

Contacts a TRH data logger. The status screen will be accessed. To edit the loggers parameters select the **Edit** tab. Please, see Edit the TRH-1000 & TRH-1001 Series Parameters for more information.

Backup

Downloads the data stored in the TRH data logger.

Autoscan

Autoscan is a feature that automatically scans for all available COM ports and searches for a logger.

3.5.6.4. Options Menu



Show Toolbar

Toggle on and off the display of the icon toolbar at the top of the screen.

Show Status Bar

Toggle on and off the display of the status bar at the bottom of the screen.

3.5.6.5. Window Menu

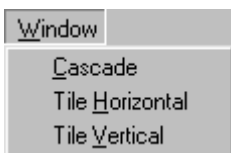

Cascade

Rearranges all graph windows top to bottom, left to right. The graph windows overlay one another with the title bar exposed. Click the appropriate title bar to display the window's contents. The bottom of the menu contains a list of all open windows. To change to another window, click in its title bar, or select its name from the list.

Tile Vertical

Rearranges all graph windows left to right. The graph windows are not overlaid and are reduced to show the window's entire contents.

Tile Horizontal

Rearranges all graph windows top to bottom. The graph windows are not overlaid and are reduced to show the windows entire contents.

3.5.6.6. Help Menu



Use items in this menu to get further information about TrendReader Express. The actions of each item are defined below:

Help Contents

Display the contents page of the Help File.

Help Index

Searches the Help File for more information.

About

Displays the version number and build date of the application, as well as memory available for use.

3.5.7. Frequently Asked Questions

Q: Each data logger has a serial number. Is this unique in each case?

A: Yes. Each logger has its own unique serial number. Files from data loggers will actually reference this number. When saving a data file, the name of the file will default to the serial number of the logger that it originates from.

Q: What do we mean by 8-bit or 12-bit logger?

A: 8 bit means one part in 256 and 12 bit means one part in 4096. The output of any sensor connected to an ACR data logger is converted to an electrical frequency. This frequency is known as an analog signal. This signal is converted inside the data logger to a digital signal (a series of zeros and ones).

The Analog to digital converter in an 8-bit logger converts the input to a value between 0 to 255. In a 12-bit logger, the analog to Digital converter is 12 bit. Hence, The input is converted to a number from 0 to 4095 (which means higher resolution and therefore higher accuracy). For example, if you divide a temperature range of 0 to 100°C to 256 (8-bit resolution) then each byte count will be equal to $100/256=0.39^{\circ}\text{C}$. However if you divide the same temperature range to 4096 (12-bit resolution), then each byte count will be equal to $100/4096=0.024^{\circ}\text{C}$.

Q: What is a byte count?

A: From the above example, byte count on the 8-bit logger is equal to 0.39°C and on the 12 bit logger it is 0.024°C

Q: How do we connect the logger to a computer? Is it an RS-232 connection?

A: The connection is through the serial port of the computer. It is an RS-232 connection. For more information on connecting your logger to a computer please refer to 'How Do I Connect to My Computer' section.

Q: What is the fastest and slowest sample rates with TRH-1000 & TRH-1001 Series data loggers?

A: The fastest sample rate is 8 seconds and the slowest at 34 minutes.

Q: What is the IC-101?

A: The IC-101 interface cable is a special adapter that is capable of communicating with most ACR data loggers. The IC-101 is not used with the ACR JR., ACR PowerWatch, TRH-1000 & TRH-1001 or OWL loggers.

Q: When does the logger start sampling (recording)?

A: As soon as you clear the logger (or save a setup to the logger) it starts recording. You can use the "Start Delay" feature of the logger and set the logger to start at a particular date and time. The logger will continue recording and if the option "Stop When Full" is enabled, it will stop recording (when the memory is full). Otherwise the logger will continue recording and will overwrite the oldest data (when the memory is filled up).

Q: What is a the battery expiration indicator?

A: It is an approximate indication when the logger battery will require replacement, based on normal operating conditions.

See also, Connecting the TRH-1000 & TRH-1001 Series.

3.5.8. Troubleshooting

This section deals with the most common problems one can expect when using ACR data loggers and TrendReader Express. If you require assistance to topics not covered in this section, please contact our Customer Service Department.

**ACR Systems Inc.
Customer Service Department
Unit 210, 12960-84th Avenue
Surrey, BC V3W 1K7
Canada**

**Tel: (604) 591-1128
Fax: (604) 591-2252
Toll Free: 1-800-663-7845 (Canada & U.S.)
E-mail: customersupport@acrsystems.com
Web Site: www.acrsystems.com**

Our Customer Service Representatives are available to assist you. Please contact us during normal business hours, 6:30 AM to 4:30 PM Pacific Standard Time.

3.5.8.1. Connecting the TRH-1000 Series

My computer does not have a com port.

Check the back of your computer for another type of connector.

In some cases, your computer will not be equipped with a 9 pin communications port. Alternatively, it will have either a 25-pin connector or a USB interface. In both cases adapters will be necessary to operate your data logger. To learn more about the required adapter for your computer, contact ACR Technical Support.

Do you have a free Com port available to read the TRH-1000 & TRH-1001 data logger?

Your modem, mouse and other devices like these use communications ports, just like the TRH-1000 & TRH-1001 data logger. Sometimes (especially in laptops) the resources for a free com port are quite limited. In cases like this, alternatives include, having your other devices operate under alternative com ports (ie 25 pin or USB terminals) or purchasing a adapter that can convert the available port to a 9-pin configuration.

Alternatively, it is also possible to temporarily disable the conflicting device while operating the TRH-1000 & TRH-1001 with TrendReader Express.

I've done all of the above and I still can't communicate with my data logger.

Please contact Technical Support. They will help you with advanced troubleshooting and diagnosis of your equipment.

3.5.8.2. Analyzing Logged Data

The following functions will assist in analyzing data.

Zoom/Unzoom

To zoom into a window on a graph, a region needs to be selected. To select, Left-click on first point, hold button, then drag cursor to next point. To unzoom, select **Edit, Unzoom Last** or **Unzoom All** on Menu Bar. TrendReader Express performs x-axis (horizontal) zooming only and autoscales y-axis (vertical).

Autoscale

Autoscale provides best graph capture on y-axis (vertical). On Menu Bar, click **Edit**, click **Autoscale**. To de-activate, simply de-select.

Viewing Other Files

Previously saved files can be viewed by clicking **Open File** icon. Click the file desired, then click **OK**.

Cascade

Rearranges all graph windows top to bottom, left to right. The graph windows overlay one another with the title bar exposed. Click the appropriate title bar to display the window's contents. The bottom of the menu contains a list of all open windows. To change to another window, click in its title bar, or select its name from the list.

Tile Vertical

Rearranges all graph windows top to bottom. The graph windows are not overlaid and are reduced to show the window's entire contents.

Tile Horizontal

Rearranges all graph windows left to right. The graph windows are not overlaid and are reduced to show the window's entire contents.

Print Graph

Click **Print** icon on tool bar. TrendReader Express will print to default printer.

3.5.9. Technical Support

For technical issues not covered in this manual, please contact our Customer Service Department:

**ACR Systems Inc.
Customer Service Department
Unit 210, 12960-84th Avenue
Surrey, BC V3W 1K7
Canada**

**Tel: (604) 591-1128
Fax: (604) 591-2252
Toll Free: 1-800-663-7845 (Canada & U.S.)
E-mail: customerservice@acrsystems.com
Web Site: www.acrsystems.com**

Our Customer Service Representatives are available to assist you. Please contact us during normal business hours, 6:30 AM to 4:30 PM Pacific Standard Time.

3.5.10. Upgrading My Hardware

TRH-1000 & TRH-1001 Series is one of many quality products offered by ACR Systems. As your data logging needs grow, our products and services will accommodate those needs. We are committed to providing you with value added products that will continue to serve you for years.

Please contact us for more information about product upgrades and the vast selection of quality products from ACR Systems.

ACR Systems Inc.
Unit 210, 12960-84th Avenue
Surrey, BC V3W 1K7
Canada

Tel: (604) 591-1128
Fax: (604) 591-2252
Toll Free: 1-800-663-7845 (Canada & U.S.)
E-mail: customerservice@acrsystems.com
Web Site: www.acrsystems.com

Our Customer Service Representatives are available to assist you. Please contact us during normal business hours, 6:30 AM to 4:30 PM Pacific Standard Time.

3.6. Hydrant Logger

Thank you for choosing the Hydrant Logger for your data logging requirements. This information has been designed to get you working as quickly and easily as possible with your new data logger. It will explain the operation of downloading, displaying and working with the data contained in the TRH data logger.

Below is a list of chapter topics that this information will cover:

- Product Overview
- Getting Started for the First Time
- Preparing the Hydrant Logger for Use
- Backup and Save Logged Data
- Analyzing Logged Data
- Menu Options
- Frequently Asked Questions
- Troubleshooting
- Technical Support
- Upgrading My Hardware
- Glossary
- Quick Manual

3.6.1. Product Overview



Hydrant Logger

- **Size:** 0.540" x 0.700" x 3.60" (+/-0.005") (not including communications jack).
- **Operating Limits:** -40°C to 85°C (-40°F to 185°F).
- **Battery:** 3.6 volt Lithium (field replaceable).
- **Battery Life:** 3 years. (This will be a function of the sample rate as faster sample rates will deplete the battery more rapidly).
- **Memory Size:** 64Kb.
- **Sampling Method:** Spot reading (no compression).
- **Sampling Rate:** 8 sec to 34 min.
- **Input Channels:**
 - Channel 0 - NTC Thermistor**
 - Resolution: 0.03°C at 25°C, Better than 0.13°C between -40°C and 85°C.
 - Accuracy: +/-0.2°C at 25°C.
 - Channel 1 - Pressure**
 - Resolution: 0.01 psi (1 part in 4095).
 - Accuracy: +/-1% of full scale.
- **Baud rate:** 9600 bps
- **PC Requirements:** IBM PC or 100% compatible running MS® Windows 3.1, '95,'98, Me, 2000 or NT, with at least 2MB RAM, 10MB of hard drive disk space and one free serial port.

Specifications subject to change without notice.

3.6.1.1. How Does It Work?

Data loggers are electronic recording devices used to monitor parameters such as temperature and store data for analysis. Data is commonly displayed in a table or graphical format. Thermometers measure data as it happens, but data loggers continuously monitor events. In today's state of technology advancement, it does not seem realistic for one to stay overnight in a building in order to note the temperature every hour throughout the night. A data logger does this without sleep concerns, without mistakes and most importantly, with minimal human intervention.

The Hydrant Logger is designed to work simply and effectively with the TrendReader Express software. The program comes complete with built-in menus for customizing your Hydrant Logger. Simply determine your operating parameters and configure the logger in the Edit tab of the status window. Also, you can set sample rate, change the name of the logger and activate the start delay.

Upon completing your set-up parameters, you are ready to go into the field and perform your test.

3.6.1.2. Warranty Information

Contained in your data logger hardware package is this warranty card:



A form titled "CUSTOMER SERVICE" with a header bar. Below the header, there are several horizontal lines for text entry. At the bottom left, there is a small square checkbox and a box containing the number "2323".



A warranty card with a header bar that says "WARRANTY". Below the header, it says "Thank you for buying an ACRS **Hydrant** logger" and "1-YEAR WARRANTY". In red text, it says "TO ACTIVATE YOUR WARRANTY, PLEASE COMPLETE BOTH SIDES AND RETURN THIS CARD". The card has several horizontal lines for text entry. On the left side, there is a vertical logo for "ACR" and some small text.

The warranty is activated at the time you purchase your ACR data logger from our authorized Reseller. ACR encourages you to fill out the above form and return it to us. It allows us to maintain and track your warranty information in the event that you have any deficiencies with your ACR product.

If you have any questions or concerns regarding the warranty of your ACR product, please contact our Customer Service Department.

3.6.2. Getting Started for the First Time

To get you started immediately, we have provided a Quick Manual together with this software. Please refer to the section Quick Manual.

3.6.2.1. What Do I Need?

One of the greatest features of the Hydrant Logger is its simplicity. This is all you need to start data logging.



Hydrant Logger Data Logger

3.6.2.2. How Do I Connect to My Computer?

On the back of your computer, look for the serial interface receptor. This receptor will have nine communication pins in the male configuration and is known as the com port.

Some computers do not have a 9-pin serial interface. Alternatively, they will have either a 25-pin serial port or a USB interface.

To learn more about acquiring an adapter, please contact Customer Service.

3.6.3. Preparing the Hydrant Logger for Use

TrendReader Express is a simple software application designed to download and display Hydrant Logger data quickly and easily. This is the main application window:

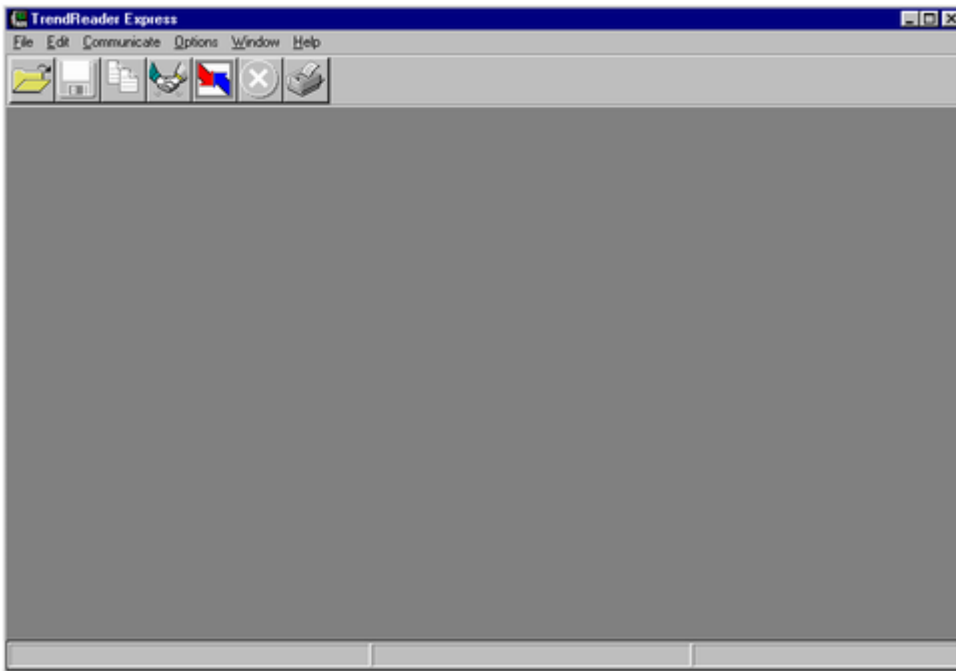

At the top of the window there is the menu bar containing items used to control the application. The icon toolbar is located just below the menu bar and contains shortcuts for commonly performed operations. The large gray area is the desktop used to display graph information. At the bottom of the screen is the status bar used to display important messages while the application is running.

3.6.3.1. Contacting the Logger



To contact, click on the  icon on the toolbar, or contact a Hydrant Logger by clicking **Communicate** on the main menu bar and selecting **Setup / Edit Logger**. If a data logger is found the status window is displayed.

The following functions are found within the status window for the Hydrant Logger data logger:

Current Status Tab

Displays current logger's settings.

Backup

Downloads data from logger memory to the computer in order to display a graph.

Cancel

Closes the status window.

Help

Displays relevant help topics.

Edit Setup Tab

Modifies configurable logger parameters.

Save

Clears all readings stored in the logger as well as changes any of the logger's configurations.

Cancel

Closes the status window.

Help

Displays relevant help topics.

Calibration

Displays calibration window.

NOTE: See also Edit the Hydrant Logger Parameters.

Close

Closes Status window.

Troubleshooting:

If you are unable to contact your Hydrant Logger data logger, please refer to the Troubleshooting section in this manual.

3.6.3.2. Setting Up the Logger

To change any of the parameters in the status window select the **Edit** tab

The **Edit** tab in the status window:

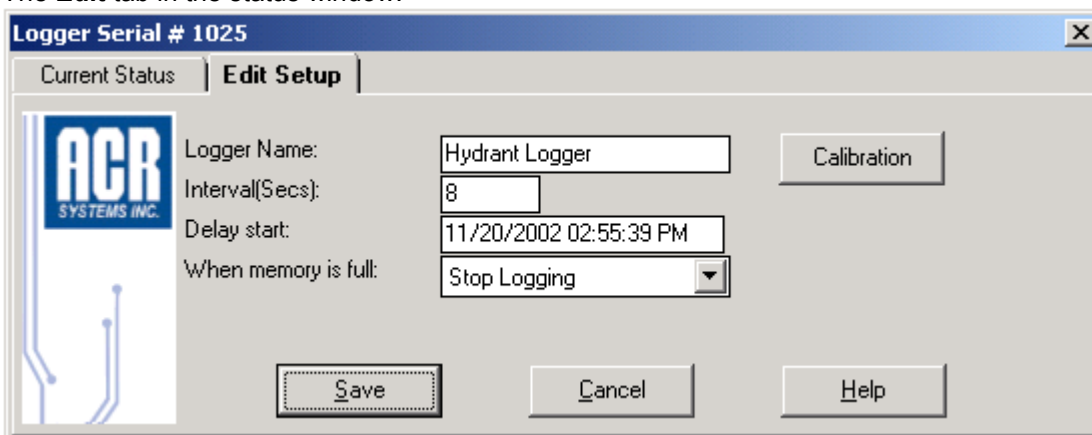

Parameters that are user-changeable include:

Edit Tab**Logger Name**

Displays title of the graph. This information is also stored in the logger's memory, so that the graph title is maintained.

Sample Interval

Sets interval at which data is recorded.

Delay Start

Click and enter desired time and date.

Compressed Data

When activated, data stored uses efficient data-indexing method to conserve logger memory. Successive data readings that have identical values are assigned a single number rather than each reading assigned a number.

When Memory is Full

When **Stop Logging** is selected, logger will stop recording data when memory is full. When **Overwrite Oldest Data** is checked, the new readings will overwrite the oldest data using a first-in-first-out method.

3.6.4. Backup and Save Logged Data

Once the communication with Hydrant Logger is established, there are two options to select:

- Backup the Logger
- Save Graph Data

3.6.4.1. Backup the Logger

To backup the logger's memory to a file, click on the **Backup** button on the Hydrant Logger Status Window or the icon on the toolbar and the window **Save As** dialog box appears:

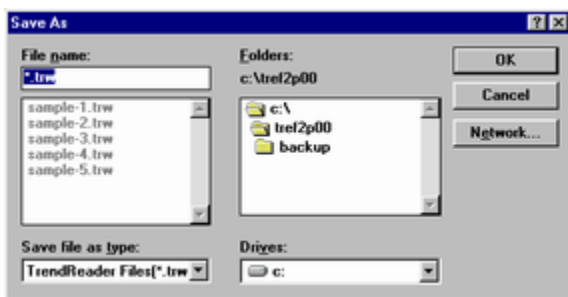

The data graph will appear as soon as the backup is finished:

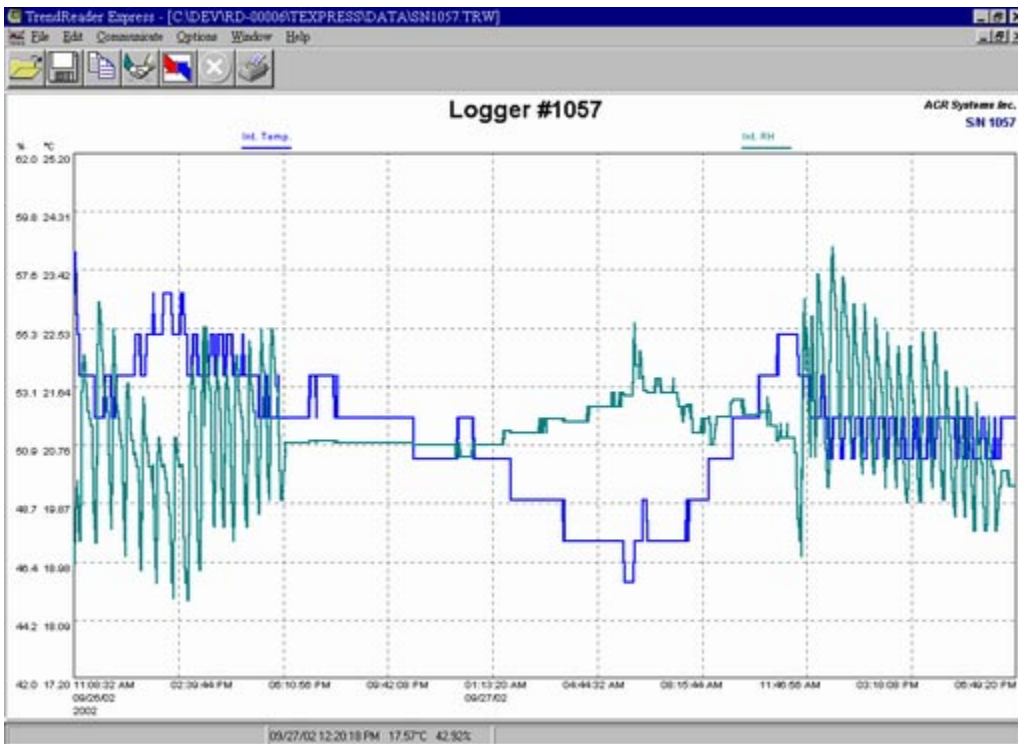

With the graph displayed on the screen you can Zoom in on the data graph to see more details.

See section on Zooming.

3.6.4.2. Saving Graph Data

When saving the information from your data logger into your computer, options exist to save the file in different formats. After the **Save As** pop-up window appears, simply choose your required format. To display a common **Save As** dialog, click on File Menu and then click on the **Save As** option.

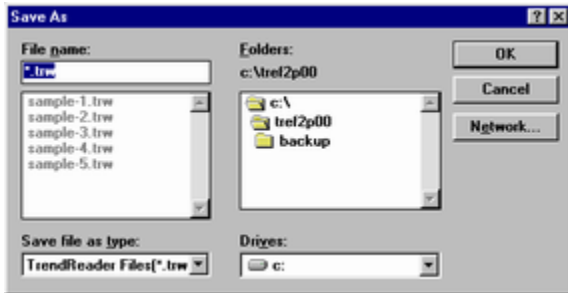

3.6.4.3. Exporting Data to Other Formats

Data can be saved in common spreadsheet formats.

After selecting Backup from the status screen the **Save As** dialog will open. The name of the file will default to the loggers serial number.

Select the file type to import the graph data into another application, such as Microsoft Excel, for additional analysis. Data values are separated by commas (comma delimited *.csv) or tabs (tab delimited *.asc). To display this dialog box, click on File Menu and then click on **Save as** option.

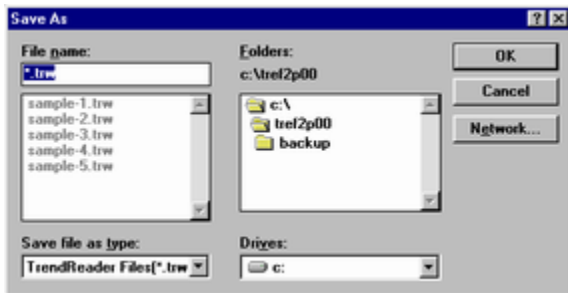

To save the graph data as a CSV file, select the comma delimited option from the drop down list.

3.6.4.4. Saving As a TRW File

TRW is the default file format for your ACR data logger.

After selecting Backup from the status screen, the **Save As** dialog will open. The name of the file will default to the loggers serial number, located in the top right corner of graph.

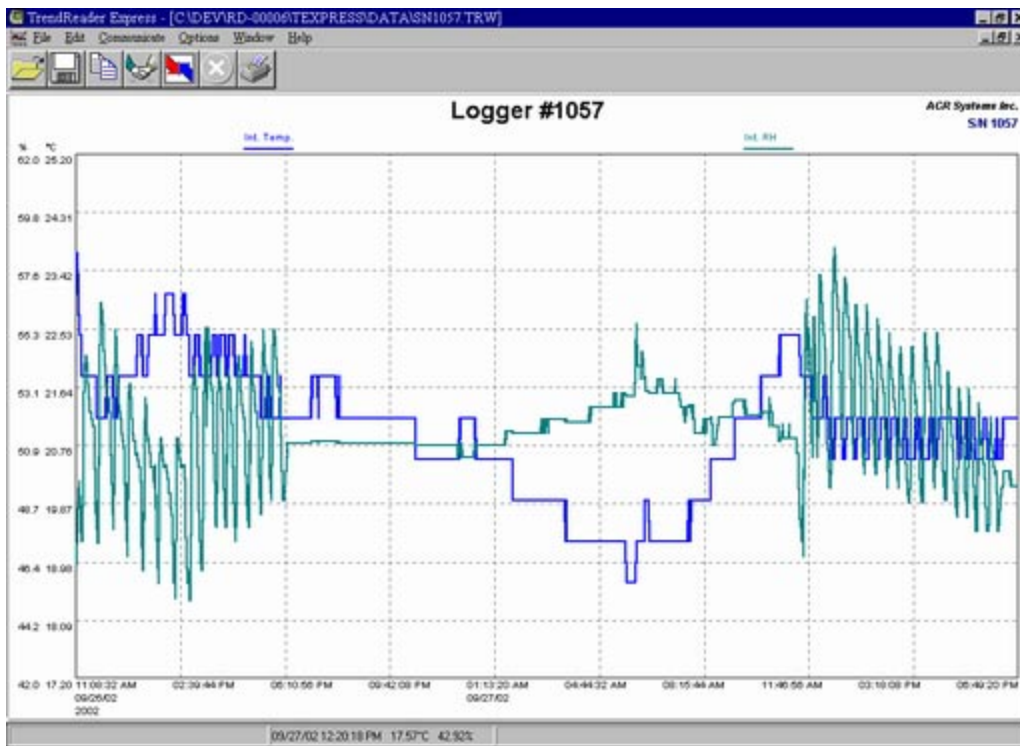

To re-name a file, simply click File Menu and then click on **Save As** option. This allows you to save the information currently being displayed on screen.

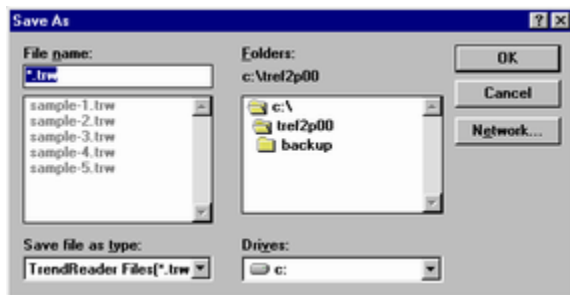

3.6.5. Analyzing Logged Data

The following functions will help in analyzing logged data: Zooming Graph, Printing and Exporting to Other Files.

3.6.5.1. Zooming Graph

To zoom in on a desired portion of a graph, move the mouse pointer to the start (or end) of the region of interest. Press the Left mouse button down and hold it down while dragging the mouse to the other end of the region of interest. Release the mouse button and the graph display redraws the selected region. Repeat the process for closer zooms. TrendReader Express does not plot less than two points on a graph.

To restore the Zoom factor use the **Unzoom Last** or **Unzoom All** options located on the **Edit** option on the main menu bar.

3.6.5.2. Printing Graph



To quickly print a data graph just click on the  icon on the toolbar.

If you want to change some printer parameters use the options File and then **Setup Printer** on the menu bar, to have access to the common printer dialog.

Note:

For systems with Windows NT and Windows 2000 the **Setup Printer** option is not available. This function needs to be performed outside the TrendReader Express environment. Click **Start**, click **Settings**, click **Printer** and right click to select printer.

3.6.5.3. Exporting to Other Files

TrendReader Express gives you options to export *.trw files to ASCII files in tab delimited (*.asc) or comma delimited (*.csv) formats.

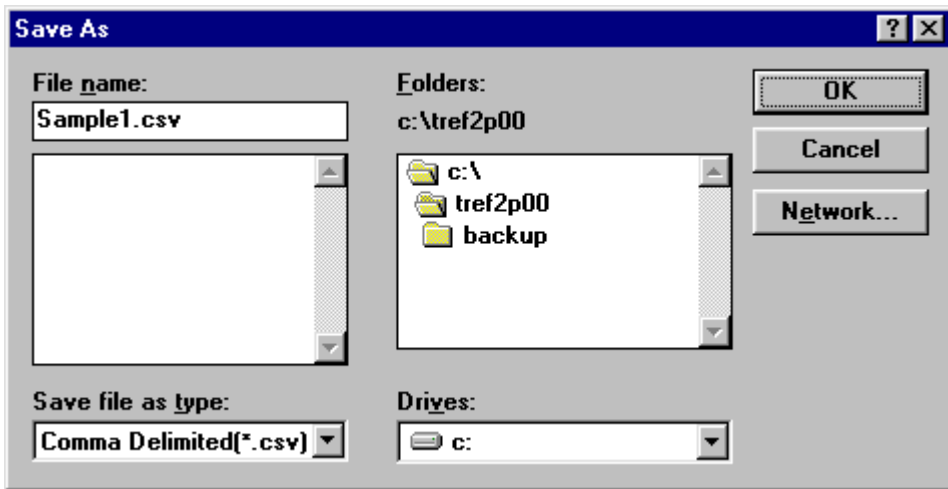

3.6.6. Menu Options

The following are options available:



Open



Save As



Back Up



Stop



Print



Copy to Clipboard



3.6.6.1. File Menu

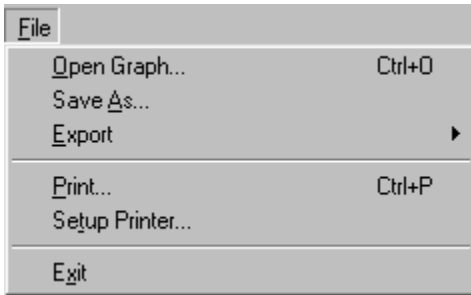

Open Graph

Used to open a previously saved file. When you select this option the application displays a common Open File dialog.

Save As

Use this option if you wish to save the graph file with another name or to change the file format to Comma Delimited (.CSV). When you select this option the application displays a common Save As dialog.

Export

Saves active graph to a comma delimited or tab delimited file.

Print

Prints graph to default printer.

Printer Setup

Changes printer parameters. **Note:** For systems with Windows NT and Windows 2000 the **Setup Printer** options is not available. This function needs to be performed outside the TrendReader Express environment. Click **Start**, click **Settings**, click **Printer** and right click to select printer.

Exit

Ends the current session of the TrendReader Express and returns to Windows.

3.6.6.2. Edit Menu

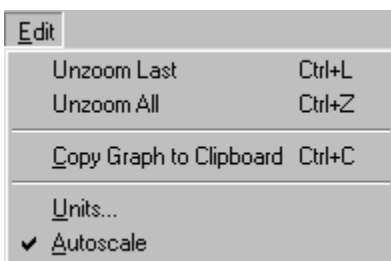

Unzoom to Last

Zooms out the active graph to the previous zoom factor.

Unzoom All

Restores the graph display to show all points.

Copy Graph to Clipboard

Copies active graph to Windows clipboard.

Units

Sets units in °C, °F and K.

Autoscale

Autoscale provides best graph capture on y-axis (vertical).

3.6.6.3. Communicate Menu

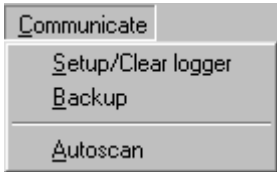

Setup/ Edit Logger

Contacts a TRH data logger. The status screen will be accessed. To edit the loggers parameters select the **Edit** tab. Please, see Edit the Hydrant Logger Parameters for more information.

Backup

Downloads the data stored in the TRH data logger.

Autoscan

Autoscan is a feature that automatically scans for all available COM ports and searches for a logger.

3.6.6.4. Options Menu



Show Toolbar

Toggle on and off the display of the icon toolbar at the top of the screen.

Show Status Bar

Toggle on and off the display of the status bar at the bottom of the screen.

3.6.6.5. Window Menu

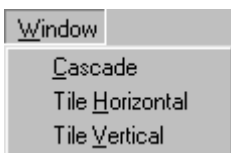

Cascade

Rearranges all graph windows top to bottom, left to right. The graph windows overlay one another with the title bar exposed. Click the appropriate title bar to display the window's contents. The bottom of the menu contains a list of all open windows. To change to another window, click in its title bar, or select its name from the list.

Tile Vertical

Rearranges all graph windows left to right. The graph windows are not overlaid and are reduced to show the window's entire contents.

Tile Horizontal

Rearranges all graph windows top to bottom. The graph windows are not overlaid and are reduced to show the windows entire contents.

3.6.6.6. Help Menu



Use items in this menu to get further information about TrendReader Express. The actions of each item are defined below:

Help Contents

Display the contents page of the Help File.

Help Index

Searches the Help File for more information.

About

Displays the version number and build date of the application, as well as memory available for use.

3.6.7. Frequently Asked Questions

Q: Each data logger has a serial number. Is this unique in each case?

A: Yes. Each logger has its own unique serial number. Files from data loggers will actually reference this number. When saving a data file, the name of the file will default to the serial number of the logger that it originates from.

Q: What do we mean by 8-bit or 12-bit logger?

A: 8 bit means one part in 256 and 12 bit means one part in 4096. The output of any sensor connected to an ACR data logger is converted to an electrical frequency. This frequency is known as an analog signal. This signal is converted inside the data logger to a digital signal (a series of zeros and ones).

The Analog to digital converter in an 8-bit logger converts the input to a value between 0 to 255. In a 12-bit logger, the analog to Digital converter is 12 bit. Hence, The input is converted to a number from 0 to 4095 (which means higher resolution and therefore higher accuracy). For example, if you divide a temperature range of 0 to 100°C to 256 (8-bit resolution) then each byte count will be equal to $100/256=0.39^{\circ}\text{C}$. However if you divide the same temperature range to 4096 (12-bit resolution), then each byte count will be equal to $100/4096=0.024^{\circ}\text{C}$.

Q: What is a byte count?

A: From the above example, byte count on the 8-bit logger is equal to 0.39°C and on the 12 bit logger it is 0.024°C

Q: How do we connect the logger to a computer? Is it an RS-232 connection?

A: The connection is through the serial port of the computer. It is an RS-232 connection. For more information on connecting your logger to a computer please refer to 'How Do I Connect to My Computer' section.

Q: What is the fastest and slowest sample rates with Hydrant Logger data loggers?

A: TRH-1000 the fastest sample rate is 8 seconds and the slowest at 34 minutes. TRH-1001 the fastest sample rate is 64 seconds and the slowest at 4.5 hours.

Q: What is the IC-101?

A: The IC-101 interface cable is a special adapter that is capable of communicating with most ACR data loggers. The IC-101 is not used with the ACR JR., ACR PowerWatch or OWL loggers.

Q: When does the logger start sampling (recording)?

A: As soon as you clear the logger (or save a setup to the logger) it starts recording. You can use the "Start Delay" feature of the logger and set the logger to start at a particular date and time. The logger will continue recording and if the option "Stop When Full" is enabled, it will stop recording (when the memory is full). Otherwise the logger will continue recording and will overwrite the oldest data (when the memory is filled up).

Q: Where is the internal temperature sensor located on the logger?

A: The internal temperature sensor is soldered on to the board and is located midway up the JR casing.

Q: What is a the battery expiration indicator?

A: It is an approximate indication when the logger battery will require replacement, based on normal operating conditions.

See also, Connecting the Hydrant Logger.

3.6.8. Troubleshooting

This section deals with the most common problems one can expect when using ACR data loggers and TrendReader Express. If you require assistance to topics not covered in this section, please contact our Customer Service Department.

**ACR Systems Inc.
Customer Service Department
Unit 210, 12960-84th Avenue
Surrey, BC V3W 1K7
Canada**

**Tel: (604) 591-1128
Fax: (604) 591-2252
Toll Free: 1-800-663-7845 (Canada & U.S.)
E-mail: customersupport@acrsystems.com
Web Site: www.acrsystems.com**

Our Customer Service Representatives are available to assist you. Please contact us during normal business hours, 6:30 AM to 4:30 PM Pacific Standard Time.

3.6.8.1. Connecting the Hydrant Logger

My computer does not have a com port.

Check the back of your computer for another type of connector.

In some cases, your computer will not be equipped with a 9 pin communications port. Alternatively, it will have either a 25-pin connector or a USB interface. In both cases adapters will be necessary to operate your data logger. To learn more about the required adapter for your computer, contact ACR Technical Support.

Do you have a free Com port available to read the Hydrant Logger data logger?

Your modem, mouse and other devices like these use communications ports, just like the Hydrant Logger data logger. Sometimes (especially in laptops) the resources for a free com port are quite limited. In cases like this, alternatives

include, having your other devices operate under alternative com ports (ie 25 pin or USB terminals) or purchasing a adapter that can convert the available port to a 9-pin configuration.

Alternatively, it is also possible to temporarily disable the conflicting device while operating the Hydrant Logger with TrendReader Express.

I've done all of the above and I still can't communicate with my data logger.

Please contact Technical Support. They will help you with advanced troubleshooting and diagnosis of your equipment.

3.6.8.2. Analyzing Logged Data

The following functions will assist in analyzing data.

Zoom/Unzoom

To zoom into a window on a graph, a region needs to be selected. To select, Left-click on first point, hold button, then drag cursor to next point. To unzoom, select **Edit, Unzoom Last** or **Unzoom All** on Menu Bar. TrendReader Express performs x-axis (horizontal) zooming only and autoscales y-axis (vertical).

Autoscale

Autoscale provides best graph capture on y-axis (vertical). On Menu Bar, click **Edit**, click **Autoscale**. To de-activate, simply de-select.

Viewing Other Files

Previously saved files can be viewed by clicking **Open File** icon. Click the file desired, then click **OK**.

Cascade

Rearranges all graph windows top to bottom, left to right. The graph windows overlay one another with the title bar exposed. Click the appropriate title bar to display the window's contents. The bottom of the menu contains a list of all open windows. To change to another window, click in its title bar, or select its name from the list.

Tile Vertical

Rearranges all graph windows top to bottom. The graph windows are not overlaid and are reduced to show the window's entire contents.

Tile Horizontal

Rearranges all graph windows left to right. The graph windows are not overlaid and are reduced to show the window's entire contents.

Print Graph

Click **Print** icon on tool bar. TrendReader Express will print to default printer.

3.6.9. Technical Support

For technical issues not covered in this manual, please contact our Customer Service Department:

**ACR Systems Inc.
Customer Service Department
Unit 210, 12960-84th Avenue
Surrey, BC V3W 1K7
Canada**

**Tel: (604) 591-1128
Fax: (604) 591-2252
Toll Free: 1-800-663-7845 (Canada & U.S.)
E-mail: customerservice@acrsystems.com**

Web Site: www.acrsystems.com

Our Customer Service Representatives are available to assist you. Please contact us during normal business hours, 6:30 AM to 4:30 PM Pacific Standard Time.

3.6.10. Upgrading My Hardware

Hydrant Logger is one of many quality products offered by ACR Systems. As your data logging needs grow, our products and services will accommodate those needs. We are committed to providing you with value added products that will continue to serve you for years.

Please contact us for more information about product upgrades and the vast selection of quality products from ACR Systems.

**ACR Systems Inc.
Unit 210, 12960-84th Avenue
Surrey, BC V3W 1K7
Canada**

**Tel: (604) 591-1128
Fax: (604) 591-2252
Toll Free: 1-800-663-7845 (Canada & U.S.)
E-mail: customerservice@acrsystems.com
Web Site: www.acrsystems.com**

Our Customer Service Representatives are available to assist you. Please contact us during normal business hours, 6:30 AM to 4:30 PM Pacific Standard Time.

4. Upgrading ACR Software

TrendReader Express is one of many quality products offered by ACR Systems. As your data logging needs grow, our products will accommodate those needs. We are committed to provide our customers with value added products that will serve you for years.

Please contact us for more information on vast selection of quality products from ACR Systems.

ACR Systems Inc.
Unit 210, 12960-84th Avenue
Surrey, BC V3W 1K7
Canada

Tel: (604) 591-1128
Fax: (604) 591-2252
Toll Free: 1-800-663-7845 (Canada & U.S.)
E-mail: customerservice@acrsystems.com
Web Site: www.acrsystems.com

Our Customer Service Representatives are available to assist you. Please contact us during normal business hours, 6:30 AM to 4:30 PM Pacific Standard Time.

5. Frequently Asked Questions

This section covers a sampling of common questions asked about data logging using ACR data loggers.

It is divided into two sections, software and hardware specific.

For technical issues not covered in this manual, please contact our Customer Service Department.

ACR Systems Inc.
Customer Service Department
Unit 210, 12960-84th Avenue
Surrey, BC V3W 1K7
Canada

Tel: (604) 591-1128
Fax: (604) 591-2252
Toll Free: 1-800-663-7845 (Canada & U.S.)
E-mail: customerservice@acrsystems.com
Web Site: www.acrsystems.com

Our Customer Service Representatives are available to assist you. Please contact us during normal business hours, 6:30 AM to 4:30 PM Pacific Standard Time.

5.1. Software Specific FAQ's

Q: *What are the minimum operating requirements?*

A: The minimum operating requirements for TrendReader Express are:

Personal computer with 486 processor or higher.

10MB of hard drive space.

3.5" floppy drive (CD drive preferred).

16MB of RAM.

Windows 3.1 running in enhanced mode, 95, 98, Me, NT, 2000 or Windows XP.

Mouse (recommended).

Serial port.

Q: *What if I don't have a computer that reads CD format?*

A: Optional 3.5" diskettes are available. Please call ACR Systems.

Q: *Can I communicate with other ACR data loggers (SmartReader/Plus, SmartButton, PowerWatch, etc) with TrendReader Express?*

A: No. In its current form, it can only communicate with ACR JR., JR-1000, Nautilus, TRH and Hydrant loggers.

Q: *What type of warranty do I have with my new software?*

A: One year. Please refer to Warranty section.

Q: *Can I network a series of data loggers using TrendReader Express?*

A: No. TrendReader *Standard* along with SmartReader and SmartReader Plus lines are the only systems that are currently network capable.

Q: *Does TrendReader Express operate using operating systems such as Macintosh, Unix or Sun Microsystems?*

A: No.

Q: *Can I communicate with my logger via the internet?*

A: No.

Q: *Is TrendReader Express wireless capable?*

A: No.

Q: *How can I share my TRW files with other users who do not have TrendReader Express?*

A: Data can be shared with users who have TrendReader *Express* or *Standard*.

Q: *Can I open TrendReader Express files with my regular TrendReader?*

A: Yes. All Windows version of TrendReader software can open TrendReader Express *.trw files.

Q: *Can I read TrendReader Express files with the older version of Bottle Logger software files?*

A: No. But, TrendReader Express can read old Bottle Logger files and saves it as new *.trw file.

Q: *Can I read TrendReader Express files with the older version the ACR JR. software files?*

A: No. But, TrendReader Express can read old ACR JR. files and saves it as new *.trw file.

5.2. Hardware Specific FAQ's

Please refer to sections on FAQ Nautilus, FAQ JR. or FAQ TRH-1000 & TRH-1001..

Please also refer to Software Specific FAQ.

6. Quick Manual - JR.

Installation

Insert CD ROM into the drive on your PC and double click **Setup** icon. The software is installed automatically and displays TrendReader Express icon on your desktop. To launch application, double-click on icon. The TrendReader Express application window is displayed on the screen.

Download Data

Insert the logger connector to the 9-pin serial port at the back of your PC. Click **Back Up** icon on the toolbar. After contact with the logger is established, the **Save-As** pop-up window requires you to name the file. Once a file name is given the TrendReader Express displays data set to a graph.

Zoom/Unzoom

To zoom into a window on a graph, a region needs to be selected. To select, Left-click on first point, hold button, then drag cursor to next point. To unzoom, on Menu Bar, select **Edit**, **Unzoom Last** or **Unzoom All**. TrendReader Express performs x-axis (horizontal) zooming only, and autoscales y-axis (vertical).

Autoscale

Autoscale provides best graph capture on y-axis (vertical). Autoscale is default setting. To de-activate, simply de-select.

Edit Graph Title

Position cursor on graph, right click, type in new title, hit **Enter** key on keyboard. New title is accepted. To save new file with new graph title see **Saving File** below.

Print Graph

Click **Print** icon on tool bar. TrendReader Express will print to default printer.

Copy Graph to Clipboard

With graph displayed, click **Copy Graph to Clipboard** icon. Snap shot of the graph is ready to be attached to other software applications such as MS Excel, MS Word, WordPerfect, etc. To attach the graph, click **Edit**, click **Paste**.

Change Printer Settings

If you want to change some printer parameters click **File** and then **Setup Printer** on the Menu Bar, to have access to the common printer dialog. *For systems with Windows NT and Windows 2000 the Setup Printer option is not available.* This function needs to be performed outside the TrendReader Express environment. Click **Start**, click **Settings**, click **Printer** and right-click to select printer.

Viewing Other Files

Previously saved files can be viewed by clicking **Open File** icon. Click the file desired, then click **OK**.

Saving File

To activate, simply click the **Save** icon, then type new file name.

Export to Other Format

TrendReader Express files can be exported to other spread sheet software by clicking, **File**, **Export** menu. Type new file name and specify format (tab delimited or comma delimited).

7. Quick Manual - Nautilus

Installation

Insert CD ROM into the drive on your PC and double click **Setup** icon. The software is installed automatically and displays the TrendReader Express icon on your desktop. To launch application, double-click on icon. The TrendReader Express application window is displayed on the screen.

Download Data

Insert the IC-101 interface cable into the 9-pin serial port at the back of your PC. Click **Back Up** icon on the toolbar. After contact with the logger is established, the **Save-As** pop-up window requires you to name the file. Once a file name is given the TrendReader Express displays data set to a graph.

Zoom/Unzoom

To zoom into a window on a graph, a region needs to be selected. To select, Left-click on first point, hold button, then drag cursor to next point. To unzoom, on Menu Bar, select **Edit**, **Unzoom Last** or **Unzoom All**. TrendReader Express performs x-axis (horizontal) zooming only, and autoscales y-axis (vertical).

Autoscale

Autoscale provides best graph capture on y-axis (vertical). On Menu Bar, click **Edit**, click **Autoscale**. To de-activate, simply de-select.

Edit Graph Title

Position cursor on graph, right click, type in new title, hit **Enter** key on keyboard. New title is accepted. To save new file with new graph title see **Saving File** below.

Print Graph

Click **Print** icon on tool bar. TrendReader Express will print to default printer.

Copy Graph to Clipboard

With graph displayed, click **Copy Graph to Clipboard** icon. Snap shot of the graph is ready to be attached to other software applications such as MS Excel, MS Word, WordPerfect, etc. To attach the graph, click **Edit**, click **Paste**.

Change Printer Settings

If you want to change some printer parameters, click **File** and then **Setup Printer** on the Menu Bar, to have access to the common printer dialog. *For systems with Windows NT and Windows 2000 the Setup Printer option is not available.* This function needs to be performed outside the TrendReader Express environment. Click **Start**, click **Settings**, click **Printer** and right-click to select printer.

Set Up and Clear Logger

Click **Set Up and Clear Logger** icon, enter desired sample interval and sampling mode.

Viewing Other Files

Previously saved files can be viewed by clicking **Open File** icon. Click the file desired, then click **OK**.

Saving File

To activate, simply click the **Save** icon, then type new file name.

Export to Other Format

TrendReader Express files can be exported to other spread sheet software by clicking, **File**, **Export** menu. Type new file name and specify format (tab delimited or comma delimited).

8. Quick Manual - TRH-1000 & TRH-1001

Installation

Insert CD ROM into the drive on your PC and double click **Setup** icon. The software is installed automatically and displays the TrendReader Express icon on your desktop. To launch application, double-click on icon. The TrendReader Express application window is displayed on the screen.

Download Data

Insert the logger connector to the 9-pin serial port at the back of your PC. Click **Back Up** icon on the toolbar. After contact with the logger is established, the **Save-As** pop-up window requires you to name the file. Once a file name is given the TrendReader Express displays data set to a graph.

Zoom/Unzoom

To zoom into a window on a graph, a region needs to be selected. To select, Left-click on first point, hold button, then drag cursor to next point. To unzoom, on Menu Bar, select **Edit**, **Unzoom Last** or **Unzoom All**. TrendReader Express performs x-axis (horizontal) zooming only, and autoscales y-axis (vertical).

Autoscale

Autoscale provides best graph capture on y-axis (vertical). On Menu Bar, click **Edit**, click **Autoscale**. To de-activate, simply de-select.

Edit Graph Title

Position cursor on graph, right click, type in new title, hit **Enter** key on keyboard. New title is accepted. To save new file with new graph title see **Saving File** below.

Print Graph

Click **Print** icon on tool bar. TrendReader Express will print to default printer.

Copy Graph to Clipboard

With graph displayed, click **Copy Graph to Clipboard** icon. Snap shot of the graph is ready to be attached to other software applications such as MS Excel, MS Word, WordPerfect, etc. To attach the graph, click **Edit**, click **Paste**.

Change Printer Settings

If you want to change some printer parameters, click **File** and then **Setup Printer** on the Menu Bar, to have access to the common printer dialog. *For systems with Windows NT and Windows 2000 the Setup Printer option is not available.* This function needs to be performed outside the TrendReader Express environment. Click **Start**, click **Settings**, click **Printer** and right-click to select printer.

Set Up and Clear Logger

Click **Set Up and Clear Logger** icon, enter desired sample interval and sampling mode.

Viewing Other Files

Previously saved files can be viewed by clicking **Open File** icon. Click the file desired, then click **OK**.

Saving File

To activate, simply click the **Save** icon, then type new file name.

Export to Other Format

TrendReader Express files can be exported to other spread sheet software by clicking, **File**, **Export** menu. Type new file name and specify format (tab delimited or comma delimited).

9. Glossary

A

Active Form: Refers to the window's dialog box that is currently running.

The active form is the form which has its top window bar highlighted.

Accuracy: Refers to the level of precision (tolerance) of a measured parameter, typically expressed terms of +/- value or percent.

Auto Scale: A graphical function in TrendReader Express which maximizes display of a graph-curve along the y-axis.

Analog Signal: The output of a sensor that translates to a current signal (ie: 4 to 20mA)

Analog to Digital Converter: This component of the data logger takes the sensor information and transforms the data into information that can be processed into engineering units.

B

Backup: To download data from a logger to a computer.

Byte Count: A basic incremental unit of measurement used on a digital computer.

C

Calibrate: Process of adjusting measuring instrument in order to minimize measurement deviation.

Com Port: A port on the PC (personal computer) through which a computer establishes logger communications.

Comma Delimited: A file that contains text that has been separated by commas.

Compressed Data: Data that has been stored using an efficient data-indexing method. A data management technique which assigns a single number to successive readings with same byte count, rather than assigning each reading an index.

D

Data Logger: A self-powered electronic data-recording device used to measure: temperature, voltage, current, pulse-signals, etc. A data logger is a modern version of the mechanical chart recorder.

Delay Time: A feature that allows a data logger to start logging a session at a future time/date.

Desktop Shortcut: A link created on the Windows desktop that will open a program assigned to an icon.

Dragging: To move the mouse while depressing a specific button (usually the left button). To drag an object, move the mouse cursor over the object, depress the button and while holding the button down, move the mouse.

E

Exporting Data: A software function used to convert data from its resident file format, into a generic form in order to make it readable in another program.

F

FIFO: First-In-First-Out. When a data logger's memory is full and this option is selected, the first reading will drop in order to create room for the most recent reading.

Form: Refers to the windows dialog box.

I

IC-101: A product name given to the interface cable used for ACR data loggers.

Icon: A link on tool bar or on a Windows desktop which functions as a short-cut to an application or operation.

Interval: The time between data readings.

IP rating: An internationally recognized standard used to rate ability of a casing against leakage or failure due to certain conditions. For example: IP67 refers to a device that can be subjected to water for 1 hour at a depth of 1 meter without leakage.

L

LPT port: A parallel communications port used with a printer device.

M

Modem: A communications device that transfers information from the logger over a telecommunications network.

P

Port: Please refer to **Com Port**.

R

RS-232: A communications protocol by which electronic information is sent and received.

Resolution: The smallest increment a data logger is capable of segmenting a given range of a sensor. For example, an 8-bit logger is capable of segmenting a range by 256 increments. In a given range of -40 to +85 deg-C, span = 125, divided by 256, resolution = 0.49 deg-C.

S

Sample Interval: A time increment in which the data logger will take a reading.

Sensor: Device that transforms one signal to another (ie. temperature to voltage).

Status Bar: The area at the bottom of an active Windows program that will provide a summary of status related to the program.

Stop When Full: A data logging sampling function, which when selected, the data logger will stop recording after its memory has reached its capacity.

T

Tab Delimited: File that contains text that has been separated by tabular keys (tabs).

Text Box: A field on a form that displays text and allows text entry and editing.

Thermistor: Temperature sensors are made of semi-conducting material which changes its resistance values when subjected to different temperatures.

Tool Bar: A group of ICONS located at the top of the ACR TrendReader Express application window. These ICONS are shortcuts to frequently used functions within the software.

TRW File: A standard file format for all ACR data logger files that are created by ACR data loggers.

U

USB port: Please refer to **Com Port**.

Z

Zooming/Unzooming: The process of increasing/decreasing field of view on a given area on a graph.